Do Not Wait Until Tomorrow, Read the News In the Sentinel Today.

The Fort Wayne Sentinel.

The Sentinel has the Largest Circulation of any Paper in the State outside of Indianapolis.

ESTABLISHED 1833. TUESDAY, SEPT. 13, 1892. PRICE TWO CENTS.

GEO. DeWALD & CO.

We were never in better shape to serve you than we are this fall. The stock is unusually large and attractive and has been selected with especial care, having the one object in view—Only the best at the lowest price. If you must have a new cloak, here is the place for you to come to get it, and as for Dress Goods we are showing one of the largest lines in the city.

GEO. DeWALD & CO.

Cor. Calhoun and Columbia.

WHORTON & CRATSLEY CLIMBING UP

higher and higher in public estimation. We are told we are doing it. We are glad. We want to try to deserve it. We'll see if we can't make another run on this week's specialty, and we will offer our customers this week a fine collection of New Patterns in Toilet Sets, Jardinieres, Odd Shapes in White China for decoration, White Porcelain and Gilt Band Dinner Sets; also, New Goods in Ice Cream, Salad and Fruit Sets, in Satin Finish Decoration.

Always Remember No. 68 Calhoun St., Opposite New Aveline House.

MEYER BROS.,

Wholesale and Retail Agents for

NATIONAL White Lead and Colors

Sherwin Williams' Colored House and Barn Paints and Fine Colors.

Carry Ogden's Cottage Paints.

Neal's Carriage Paints.

Parrott's Extra Varnish.

McClosky's Wood Stains, Etc.

Largest Supply of Paint Brushes in the city.

Ask for Our Sample Color Cards.

MEYER BROS.

J.G. Thieme & Son

Clothiers

—AND—

Tailors.

Call and Examine Our Fall Stock Of Woolens.

Suits To Order from $20.00 Up.

Trowsers From $5.00 Up.

Cor. Columbia and Clinton Sts.

FIRE ISLAND

May Be the Scene of a Battle,

Citizens Arm Themselves,

And Prepare to Resist Passengers Landing.

General Porter Orders a Regiment of Soldiers to Be Ready to Start for the Island.

The Situation in the Cholera Infected Districts as Wired by the United Press.

FIRE ISLAND, N. Y., Sept. 13.—5:30 a. m.—Dr. Jenkins arrived here at 4 o'clock this morning by steamer from Babylon. After a conference with Dr. Voight he returned to quarantine. It is expected that a force of police or militia will be here early this morning, probably before noon, and that proceedings will be had by which the injunction can be dissolved. From a talk with Dr. Voight it seems that he expects to land the passengers today. The early morning hours were uneventful and nothing exciting occurred. The day promises to be one of excitement.

The situation remains the same as last night, only a little more quiet. The Cepheus remains anchored in the channel. The passengers are feeling very uncomfortable on account of the chilly southeast wind that is blowing. Food is being supplied for the passengers on the Cepheus from the Surf hotel. Men from the main land are still guarding the dock to prevent the landing of passengers. Seventy-five officers are expected from New York this morning and it is understood another attempt will be made to land. The feeling continues very bitter.

QUARANTINE, Sept. 13.—All was quiet here last night after Dr. Jenkins left. Secretary Seguine was awakened early this morning by the following message:

"BABYLON, 2 a. m.

"Take tug and go to the Stonington and bring bedding, blankets and food to channel off Fire Island, where the Cepheus is anchored.

(Signed) "JENKINS."

Before a start could be made for the lower bay another dispatch came telling him to make no move until further advised by the health officer, who doubtless concluded, in view of the sea running on the shoals of Fire Island, that any attempt to get in during the night would be fruitless.

It was 8:50 this morning when Dr. Jenkins returned from his night's mission looking worn and haggard and the reporters were glad to let him go to breakfast undisturbed. The weather this morning, clear at daylight, now promises the speedy arrival of the expected easterly storm. This adds another element to the perplexing problem and promises to render futile any attempt to take relief to the unfortunates on the Cepheus by the water route.

The fleet here this morning has among the liners the La Champagne, Alaska, Aller, Belegland and the Diadem. It is hoped to find all well on the first three and to send them up at least this evening. The freighter Amalfi from Hamburg will be detained several days for observation, as will the Italian Plate from Naples, with emigrants aboard, one of this morning's newcomers. Dr. Walser, who could not get to lower quarantine yesterday, has gone down this morning, and unless the bad weather works a change he expects to return confining Dr. Byron's 10 o'clock report "all well," of last night. A transfer steamer has been ordered down to take the passengers off the La Champagne to the city. The steamer will be detained here.

The following report of the census was wired to Dr. Jenkins at noon by Dr. Byron:

Census for the day ending 12 m. September 12th: At Swinburne Island—Sick in hospital, 14; suspects, 66; deaths, none; transferred to convalescent ward, 12; transferred to sick ward, 1; cases of gastritis, 1. This morning there were no flags up. I will report later on the condition of the ships.

Since the above one child died last night of bronchitis and just now another death is reported to me of a man. I do not think he had cholera. Both of these deaths were at Swinburne hospital.

The hours Dr. Jenkins passed on the Great South Bay between midnight and dawn were aggravating for him and exciting for the crew of the Ripple, which he used in going to and fro between the Cepheus and Babylon. The watchers on guard for the natives announced him and the authorities as murderers, cut throats, etc., and the poor beings on the besiged steamer could scarcely avoid giving vent to expressions of misery. As a result the doctor was thoroughly angered and sent reports to Governor Flower covering the urgency for greater measures to put down opposition to the relief measures. This put the wheels in motion and while the governor's legal advisors, no telephones, are arranging to remove the injunction, he called out the reserves and ten companies of national guard.

QUARANTINE, S. I., Sept. 13.—The following is a report from Dr. Voight, in charge at Fire Island, received here at 12:30 today: "The situation at noon is this: Passengers have had a good breakfast and I am just about to send their dinner. Sheriff is co-operating, in that he is preserving order, but he cannot be moved by any appeals and it has been impossible to land Mr. Wall, the hotel manager, who is on the Cepheus. If possible the passengers should be landed here today. Have just sent the Ripple to Babylon with orders to lay cable. Troops can be sent by special train and I can order the Ripple to disregard the laying of cable and bring troops over. Can you tell me anything new regarding the injunction.

(Signed.) VOIGHT.

Dr. Jenkins is advised that the troops by train are due at Babylon at 2 p. m.

PARIS, Sept. 13.—The cholera is said to be raging in the small town of Brionne, in the department of Eure, in the northwest of France.

HAVRE, Sept. 13.—There were ten new cases of cholera and thirteen deaths from cholera in Havre yesterday. This is a decrease of three new cases and an increase of five deaths as compared with Sunday.

CHOLERA ABATING.

Report From Russia Show a Great Falling Off in New Cases.

ST. PETERSBURG, Sept. 13.—The official figures for Sunday in Russia place the total number of new cases of cholera in all Russia at 2,810 and the deaths at 1,326. Compared with the returns for Friday these figures show a decrease of 2,311 new cases and 1,181 deaths. Yesterday sixty-four new cases and twenty-seven deaths were reported in St. Petersburg, an increase of two new cases and a decrease of one death compared with Sunday. The authorities in view of the decrease of the epidemic have concluded to issue only daily bulletins hereafter.

SOLDIERS ORDERED OUT

And Held in Readiness to Go to Fire Island.

NEW YORK, Sept. 13.—An order reached the Sixty-ninth regiment commanding officer at 5 o'clock this morning from Adjutant General Porter directing him to hold 250 men of his command in readiness to proceed to Fire Island immediately. By 7 o'clock Colonel Cavanaugh, Lieutenant Colonel Moran, Major Gaffy and most of the officers of the regiment were assembled in the armory. Shortly after 10 o'clock the batallion left the armory and proceeded to pier 36 North river, foot of Canal street, and embarked on a steamer in waiting.

NAVAL RESERVES

Ordered to Fire Island to Aid in Looking Cholera Suspects.

NEW YORK, Sept. 13.—Commander Jacob W. Miller, of the first batallion naval reserve, acting under orders from Governor Flower, late last night issued orders for the batallion to assemble fully equipped for service at Pier 39, North river, at 8:30 this morning. The men were all notified to supply themselves with heavy underwear and two days' rations. Including officers, the batallion is over 300 strong, and these man, armed with cutlasses, revolvers and rifles on board tugs in Great South Bay or patroling Fire Island beach, could keep off all intruders. They are all well drilled.

CHOLERA IN MINNESOTA.

Imported French Horses Bring the Disease.

NORTHFIELD, Minn., Sept. 12.—F. L. Delancey, of this state, has been taken seriously ill with what is considered Asiatic cholera. He was at the state fair in charge of a lot of imported horses from France that arrived in New York just previous to the quarantine proclamation. It is thought the infection was carried in the baggage which came over with the horses. The physicians refuse to talk of the case.

NO CHOLERA IN TOLEDO.

The Report Denied by the Local Health Officers.

TOLEDO, Ohio, Sept. 13.—The report that there are several cases of cholera in East Toledo is without foundation. Both the city and East Toledo are in a good sanitary condition and the health authorities are very active and making every effort to prevent cholera reaching this city.

Off for Fire Island.

NEW YORK, Sept. 13.—The Pegasus left pier 36, North River, at 12:45 p. m. She had on board 400 members of the Ninth regiment and 250 naval reserves.

A Death from Cholera in Nevada.

VIRGINIA, Nev., Sept. 13.—A man named Gland died at Empire yesterday. The doctors report his disease genuine cholera.

A Dishonest Bookkeeper.

HARTFORD, Conn., Sept. 13.—Frederick O'Clarke, bookkeeper for W. H. Post & Co., has disappeared. Before leaving he signed a paper saying he had embezzled at least $15,000. The firm is temporarily embarassed.

Killed by a Fall.

TELLURIDE, Col., Sept. 13.—Richard Bartell, a carpenter at the Sheridan mine, fell one hundred feet from the cage and met instant death.

MAINE ELECTIONS.

The Republicans Carry the State by About 10,000 Majority—A Great Loss.

NEW YORK, Sept. 13.—One hundred and seventeen towns give Cleaves, republican, 40,443; Johnson, democrat, 34,135; Hussey, prohibition, 945; scattering, which includes labor and some of the prohibition votes, 928. In 1890, the same towns gave Burleigh, republican, 47,982; Thompson, democrat, 25,639; Clarke, prohibition, 1,540; scattering, 773. Republican plurality, 1,738, against 2,279 in 1890. If the votes to hear from come in at the same ratio of gain the total vote will be about: Republican, 68,500; democrat, 58,500, or 10,000 republican plurality. We can only guess at the prohibition and labor votes, as many towns have not been giving them, but call them prohibition, 2,500; labor, 1,500, to make the round number. This is the lightest vote in the presidential year since 1872. In 1888 the governor's vote stood: Republican, 70,801; democrat, 61,748; prohibition, 3,019; labor, 1,626; scattering, 39; total, 141,384. The first district, with thirteen towns to hear from, gives Reed 13,827, Ingraham 12,232; Reeds majority 1,545. The remaining towns will probably increase it to 2,000 more. All the republican county ticket in Cumberland county, save the sheriff, is elected. The latter is in doubt but claimed by the democrats with chances in their favor.

A RUN ON THE BANK.

Over 2,000 Depositors in Line Waiting Their Turn at the Window.

LONDON, Sept. 13.—The run on the Bierbeck bank continues. Yesterday the bank sold half a million pounds worth of government consols at 95¾, a transaction which had a depressing effect upon government securities generally. Some of the depositors took lodging near the bank for the night and others passed the night in the street. About 2,000 are now in waiting for a chance to get at the cashier's windows, and money is being paid out with the greatest rapidity possible. An extra force of police and detectives is on hand to protect the people, as well as the bank, against thieves. It is stated that half a million pounds in gold were brought to the bank last night, and that a million and a half more pounds are within ready reach should the panic continue. Letters are received at the bank this morning from scores of customers expressing confidence in the institution and containing remittances. Twenty-five thousand pounds were deposited yesterday.

ORGANIZING.

Indiana Saloonkeepers Convene—A Cincinnati Member to Speak.

INDIANAPOLIS, Sept. 13.—The Licensed Saloonkeepers' League of Indiana began a two days' session here yesterday. It is the first annual convention. All of the 230 delegates, except possibly half a dozen, reported, and there are also several hundred friendly saloonkeepers.

Forty-nine unions responded representing 2,300 membership. William Beatty, of Indianapolis, presided, with James H. Moore, secretary. President Beatty announced that the special object of the convention was the adoption of a constitution and such other action as will elevate the business and weed out disreputable characters.

Mayor Thomas Sullivan welcomed the delegates and declared his approval of the organization. Permanent officers were selected with Dennis Palmer, of Kokomo, chairman, and James R. Wilson, of Indianapolis, secretary. Various committees were appointed, followed by adjournment for the day. The convention was addressed by President John Kemmeren, of the Ohio league.

THE MAILS SPREAD

And An Illinois Central Train is Wrecked—Two Killed.

CHICAGO, Sept. 13.—A south-bound suburban train on the Illinois Central road was derailed near the city limits at 11 o'clock this morning. The rails spread under the locomotive and hurled it into an embankment. Engineer John Finn was caught in the cab and was instantly killed. James Terris, an Italian laborer, who was standing in the embankment, was struck by the engine and also killed. The fireman leaped from the cab and escaped injury. A number of passengers in the second coach were injured, but none seriously.

A FATAL WOUND.

A Jewish Wedding Feast Ends in Murder.

ELIZABETH, N. J., Sept. 13.—At a Jewish wedding feast in this city on August 26, John Buble, a guest, was shot in the body by John Lautch. Buble was removed to a hospital where he died last night. Lautch, who was out on bail, was arrested this morning, charged with murder. An inquest will be held.

PASSENGERS LANDING.

No Resistance Offered by the Natives.

QUARANTINE, Sept. 13.—3 p. m.—Dr. Voight, of Fire Island, telegraphs Dr. Jenkins that the Normannia passengers on board the Cepheus are now being landed.

The Russians Evacuate Pamir.

LONDON, Sept. 13.—A dispatch from India states that important intelligence that the Russians have evacuated the Pamir region and thus removed the danger of war with China, and also with Great Britian and Afghanistan.

Mrs. W. M. Barnard, wife of W. M. Barnard, clerk for the firm of Pfeiffer & Schlatter, is convalescing.

A BAD WRECK.

An Electric Motor Becomes Unmanageable and Wrecks the Trailer Filled With People.

ST. LOUIS, Mo., Sept. 13.—At 8 o'clock this morning an electric motor with trailer attached was descending the steep incline on Russell avenue, near Ninth street, when the brakes on the motor failed to work on account of the wet and slippery rails, and the car descended the grade at a terrific rate of speed. The motor rounded the curve at Russell avenue and Ninth street without accident, but the trailer jumped from the rails and overturned in the gutter. The cars were filled with passengers and the scene was wildly exciting. Beneath the overturned trailer was a crushed and bleeding mass of humanity, while on each side of the car were lying persons who had either jumped or been thrown from the car as it tipped over. Dozens of persons rushed to the rescue of the passengers, and lifting the car, found that the wreck was a sad one. Two persons were killed and a dozen badly wounded. The names of the killed and injured, so far as can be learned at present, are: Killed, Mrs. Barbara Schenning, 2359 Indiana avenue, and an unknown man. Injured: Henry Blaine, 2,115 State street, leg broken; H. C. Kronnicker, Victor street, leg broken; J. L. Densman, 2,615 Indiana avenue, legs broken; Mrs. A. M. Jones, 2,015 Pennsylvania street, arm broken and internal injuries; Charles Bosler, 3,119 Grand avenue, badly bruised in chest and cut on head; Peter Hoffman, 4,215 Oregon avenue, internal injuries; Rudolph Hartman, Victor street, badly injured about body. The dead were removed to the hospitals, where they are being cared for.

PEACEFUL CONFERENCE.

President Belnap and the Grand Officers of the Railway Organization Talk Matters Over.

PHILADELPHIA, Sept. 13.—President McLeod, of the Reading railroad, this morning notified the labor leaders that he would confer with them at his office at 2 o'clock this afternoon. Chief Engineer P. M. Arthur, of the Brotherhood of Locomotive Engineers, will represent Grand Master Sargent, of the Brotherhood of Locomotive Firemen, the latter being detained at the convention of the order in Cincinnati. C. H. Wilkinson, of Chicago, assistant grand chief of the Order of Railway Conductors, will represent his order. The Brotherhood of Railway Telegraphers will be represented by Grand Chief P. H. Penway, and Grand Master P. P. Morrissey, of Galesburg, Ill., will represent the Brotherhood of Railway Trainmen. Chief Arthur said at noon that the situation remains unchanged. The committee has gone over the ground pretty well, he continued, and everything is in shape for the conference. The conference last Friday was secret until it presented today's meeting will also be held behind closed doors, although Mr. Arthur voluntarily said to a United Press reporter this morning that he would certainly not object to reporters being admitted.

A COUNTER CASE.

The Canadian Minister Preparing a Paper on the Behring Sea Controversy.

OTTAWA, Sept. 13.—The minister of marine, Mr. Tupper, is now engaged in preparing material for a counter case to the United States case in connection with the Behring Sea arbitration. The answer from the United States will close the documentary controversy. The original case of the United States contains a minute history of the Russian ownership of Alaska, and a recital of the Russian ukase reserving the Behring Sea waters for the use of Russian fisherman and a long argument to show that this right was acquired by the United States government in the purchase. The British case, however, will thoroughly oppose this contention.

NOT BINDING.

Attorney General Rosendale Says the Injunction is Illegal.

ALBANY, N. Y., Sept. 13.—Attorney General Rosendale has telegraphed Governor Flower and Prof. Collin to the effect that Judge Barnard's injunction against the use of Fire Island is not binding. He quotes the case of Whiting, in which the supreme court held that the health officer of the port of New York was a state officer and holds that no injunction can be granted against such use of Fire Island by a state officer except by the general term 605 of the code of civil proceedure.

A FAMILY ROW.

The Fathers Take it Up and One is Fatally Stabbed.

GREENVILLE, Miss., Aug. 13.—J. Bush, a blacksmith, was probably fatally stabbed yesterday by Santiago Da Navarro, a barber. The trouble originated in a dispute between the children of the two men. The women of the two households took up the dispute and Mrs. Da Navarro attacked Mrs. Bush with a knife. Mr. Bush arrived just in time to save his wife. Then the men fought and Bush was stabbed by De Navarro as stated.

SAYERS DEMOCRATIC

Are the Returns From Arkansas—38,000 Majority.

LITTLE ROCK, Ark., Sept. 13.—With seventeen counties to hear from, but which will give the usual democratic majorities, Fishback's majority for governor over Whipple and Carnahan is 37,000, and when remaining counties are heard from his official figures will show a majority of about 38,000.

A GRAND FIZZLE.

The Elwood Meeting Attended by Only Five Thousand People, Where 35,000 Were Expected.

ELWOOD, Ind., Sept. 13.—The republican demonstration at the formal opening of the American Tin Plate works here this afternoon was somewhat of a disappointment. All the day there has been a steady downpour of rain. There are not more than 5,000 people present, where 35,000 were expected. Governor McKinley arrived from Indianapolis at noon, but the inclemency of the weather prevented his speaking at 1 o'clock, as arranged for on the program. He was given a rousing reception upon his arrival. Two trains brought 3,000 people from Indianapolis, including an escort for Governor McKinley of fifty from the Columbia club.

MYSTERY EXPLAINED.

A Fifteen Year Old Boy Pushed Down an Air Shaft by a Playmate.

NEW YORK, Sept. 13.—A mystery of several months standing, connected with the death of young Harry Quill, of 35 Washington street, was cleared up yesterday by the confession of George McKenzie, one of Quill's former playmates. Quill, who was fifteen years old, disappeared on the night of February 19. There was no explanation of his disappearance until his decomposing body was found at the bottom of an air shaft between the houses Nos. 53 and 55 Washington street, two months after he had been missed. It was thought at first that he had met death by accident, but the police lately learned that McKenzie, who is eighteen years old, had indulged in some suspicious talk regarding Quill's death. They arrested him on Saturday and yesterday he confessed that he had pushed Quill down the shaft during a quarrel. After making his confession he complained to the officers that he was haunted by Quill's ghost. He was anxious not to be left alone in his cell. His mind has probably been affected by worry over his crime.

A HALF-WITTED FIEND.

Confesses to More Than a Score of Attempted Train Wreckings.

KOKOMO, Ind., Sept. 13.—Theodore Morgan, the half-witted boy arrested last week for barn burning, made an astonishing confession today to Sheriff Simmons, which clears up the mystery of the numerous barn burnings and attempts at train wrecking near this city recently. Morgan admits to applying the torch to the four barns and straw stacks burned. He also confesses the authorship of all the train wrecking of recent years, besides more than a score of unsuccessful attempts to destroy trains. He lives near the scene of the wrecks, a mile north of town, beside the Lake Erie and Western track, and would get up in the night, unknown to his parents, and chain ties and logs across the rails, after which he would return to bed. When a small boy Morgan met with an accident that affected his brain.

PASSENGERS MUCK.

Because of the Poor Accommodation at Grosse Isle Quarantine.

MONTREAL, Sept. 13.—The passengers on board the steamship Labrador from Liverpool, which arrived in port last evening, after twenty-four hours detention at Grosse Isle, complain that there is absolutely no accommodation at the quarantine station for the steamship passengers who are landed there and say that had it not been for the efforts of the Labrador's captain they themselves would have been without beds, bedding, cooking utensils or food.

VERY ILL.

Mrs. Harrison's Condition Pronounced Critical.

LOOK LANE, Sept. 13.—Mrs. Harrison's condition yesterday was critical. There is a slight improvement this morning. Dr. F. E. Dougherty is on the way here from New York and will meet Drs. Gardner and Treadus in consultation upon his arrival, after which a statement will be given the press.

CURTIS' WILL

Leaves His Extensive Estate to His Wife.

NEW YORK, Sept. 13.—The will of George William Curtis was offered for probate yesterday. It directs that all of his estate be given absolutely to his wife, Anna Shaw Curtis, whom he appoints his sole executrix. No approximate estimate can be obtained of the estate.

A NEW PRINCESS.

The German Empress Gives Birth to a Daughter.

BERLIN, Sept. 13.—At half past 1 o'clock this morning the German empress gave birth to a daughter, the first daughter born to the imperial couple. The child was born in the palace of Potsdam.

The Injunction Dissolved.

BROOKLYN, N. Y., Sept. 13.—The general term of the supreme court of Kings county has vacated the temporary injunction obtained by the board of health of the town of Islip restraining Governor Flower from using Fire Island as a quarantine station. Judges Pratt and Dikeman voted to vacate, Judge Barnard dissenting.

D. L. Harvey, of Chicago, representing the People's Insurance company at Manchester, N. H., is in the city today settling for the loss caused by the fire at Nestle's last Sunday.

A RAINY DAY

Makes News Dull in Local Circles and the Courts Suffer From It Also.

The justices are doing but little business.

Judge Dawson dismissed the Zumbro ditch case yesterday and considered issues for several hours.

The case of Frances Cordery against the Fort Wayne Electric Railway company for damages, was settled yesterday for $25 before Justice Hays.

John Lorin, jr., was fined $1 and costs for assault and battery on William Rose. On behalf of William Rose, surety of the peace proceeding were instituted against John Lorin, jr. He furnished bond and the cases were continued until September 27.

There was only one drunk in police court this morning.

Justice Franse fined Charles Reidmiller $5 and costs for assaulting Mary Reidmiller.

A suit for damages and possession of real estate, demand $100, has been filed by Francoise Didier against Frank Bercot. W. H. Shumlaugh is attorney for plaintiff.

Judge Dawson is presiding in a case at the circuit court today.

Jacob Cohn and Ross Kohlemann, Louie F. Lombard and Anna A. Dunbar have been licensed to wed.

The county commissioners are in session today and are considering the question of granting liquor licenses to a number of parties.

It was divorce day in the circuit court yesterday, and Judge O'Rourke granted decrees of separation to Mary M. Swift from Frank Swift and $300 alimony, while Elizabeth Bowen was given a divorce from Thomas Bowen and $1,500 alimony.

Justice Hays yesterday collected $10 from the electric railway, which was paid over as damages for the injuries received by the horse of Francis Cordery. The horse was knocked down twice by a fallen electric wire on West Main street.

Harry Gilbert was fined $1 and costs by Justice Ryan yesterday for assault and battery on William M. Couts. On the other hand Mr. Couts was fined $3 and costs for striking Mr. Gilbert. The battle was fought on the street.

William Van Horn was fined $5 and costs by Justice Ryan yesterday for beating an aged farmer named Frederick Foster. The young man worked for the farmer, and the fight was caused by a dispute about the amount of the bill when the farmer settled up with his employe.

Michael Houlihan, of the county auditor's office, has presented his resignation to Auditor Glutting, to take effect on the 24th instant. He will then take a week's vacation, after which he will enter Fred Eckert's establishment as bookkeeper. "Mike," as he is familiarly known, is one of the pleasantest of officials and he will be missed in the auditor's office.

ABOUT REMAUIN.

The Kind of Material Required for Our Little Army.

"The service has greatly changed for the better within the last few years," said Lieutenant Hall, who is in charge of the army recruiting office in this city, to a SENTINEL reporter, "and we are correspondingly exacting in the character of the applicant in the meantime. He is uniformed and sent to a central depot for recruits. Thenceforward his fate is in his own hands. No militiaman stands in the way of his future achievement of eminence."

"By recent legislation a private becomes entitled to examination for promotion to the rank of a commissioned officer at the close of his third year of service, and if at the time of enlistment his preliminary education is defective he finds at every Post possible for his assignment schools designed to make up any educational deficiency.

"And so you see we have no an excuse du corps heretofore unknown in the service; officers look upon the rank and file as their prospective future associates and they treat them accordingly, cultivating relations of good feeling and friendship while, of course, maintaining necessary discipline.

"Under such a system men of the best type are encouraged to adopt the profession of a soldier. The highest prospective rank is open to every recruit, with no restriction other than may arise from his own facilities personal and acquired.

"And then you know our canteen system has worked wonders of reformation in the army. Drunkenness and desertion has wonderfully decreased since its introduction and the extirpation of the sutler and post trader has been attended by good results. We are now able to control the amount of drinking and do so at a limit which meets the cheerful approval of the men.

"All articles dispensed are bought in large quantities and sold only at a margin which insures running expenses. Each days expenditures and sales are posted and every two months the profits are divided among the companies' tributary to the canteen.

"And then our military jurisprudence has been greatly modified and improved. A soldier is no longer at the mercy of a garrison court martial for a trivial offense. The second in command now tries him with a schedule of penalties not to be exceeded for any given offense and the right of appeal absolute.

"Altogether the young man eligible for admission to the army under our present rigid regulations is on the high road to a brilliant career if he has the meat in him of which success is made, and I have no hesitation in recommending this opening to a career of eminence to the best class of young men who present themselves as candidates for enlistment."

PROHIBIT IMMIGRATION.

The Dominion Trade and Labor Congress Declares in Favor of Such a Move.

TORONTO, Ont., Sept. 13.—At the Dominion Trade and Labor congress yesterday resolutions were adopted in favor of municipalities owning all electric light plants, waterworks, ferries and street railways and the federal government owning and controlling all railways, telegraphs and telephone lines. A resolution was also adopted in favor of an eight-hour day for women and children employed in workshops and factories. At last night's session a resolution was adopted unanimously declaring the admission of Chinese a menace and an undeniable danger to the moral and material interests of Canada and should be totally prohibited, and that as the presence of those now in Canada entails extra and special expense on the whole people of such provinces as they sojourn in large numbers, a special annual poll tax of $100 should be imposed on each Chinaman after a given date. The Japanese were included in the above, which was carried with much enthusiasm.

LOCAL LINES.

Allen Hamilton leaves next week for school.

Mrs. Stephen Bond left for Chicago this afternoon.

Postmaster Higgins is in Washington, D. C., on business.

Dr. T. G. Arter, of Lima, Ohio, was a visitor in this city yesterday.

Charles Fahrney, of Polk, Ind., is in the city visiting Walter Wood.

Miss C. Blakely has returned from a visit to friends in Monroe, Mich.

Mrs. Newton Freeman and son, Fred, left this morning for a few days visit to Chicago.

Walter Wood, western traveling agent for Coombs & Co., is in the city on business.

Judge R. S. Taylor returned this afternoon, after a several week's sojourn at Mackinaw.

Mr. and Mrs. John Jacobs leave tomorrow for the east, where they will spend several weeks.

Ben Hawver and wife, of DeKalb county, visited Mr. and Mrs. George L. Byers, of Rucstis avenue, Sunday.

Edward Keegan, of Coombs & Co., will leave tomorrow for Grand Rapids, where he will be the guest of his brother, Charles, for a week.

In taking down the large tree on the Hattersley building, a limb struck and slightly damaged the roof of the building occupied by Mrs. Tate, the millineress.

The remains of the late William Moran, who died at his home in Roanoke Sunday, arrived in this city this morning at 11 o'clock and were taken to the Catholic cemetery for interment.

The Fort Wayne Land and Improvement company have a large force of men grading down Lake avenue in that beautiful addition. their pay roll amounting to something over $1,000 a week.

Charles G. Lohman, of Kendallville, recently of the firm of Fuller & Fuller, of Chicago, accepted a position today with F. J. Miller, the druggist, at the corner of Wallace and Lafayette streets.

Bids for the erection of the new St. Peter's church, which will front on Warsaw street, will be opened tonight at the house of Father Messmann, corner of Warsaw and DeWald streets. The supposed cost will be about $60,000.

Frank Arnold was the name of the boy killed at Crestline by the Pittsburg train Sunday. Both arms were taken off and his head injured. His brother, Park Arnold, is a brakeman on the Fort Wayne road. He lived at Crestline.

The ladies of the "West" section of Plymouth Congregational church will give a social and supper at the church parlors tomorrow (Wednesday) evening. The corner stone of the new church will be laid tomorrow afternoon.

J. H. Hartman, the ex-East Washington street grocer, will move into his house on East Wayne street, now occupied by C. M. Compart. The latter has rented Rev. Lauer's property, on Division street, and will move therein this week.

John Stadtler, who conducted a saloon on the corner of Calhoun and Washington streets, and whom Schmitz block now stands, a few years ago, was badly injured at Muncie last Saturday by a premature explosion of a blast in an oil well. One of his legs was broken in several places.

Rufus L. Stevens, of 122 Holman street, a man about sixty-five years of age, while standing on a chair this morning at his residence, fell and broke his right wrist. Dr. J. W. McCausland dressed the injury. Mr. Stevens is an upholsterer in the employ of the Pennsylvania company.

William O'Connors, of 251 South Webster street, had one of his legs badly bruised this morning by being caught between a locomotive drive wheel and the wheel press. Dr. C. B. Stemen attended the injured man, whose wounds are not dangerous. Mr. O'Connors works in the Pittsburg machine shop.

HARLAND LOWE.

A Former Inmate of the Feeble Minded School Killes Man in Kansas.

About four months ago Harland Lowe, who had been an inmate of the feeble minded institution at this place for about two years, left for his home at Rushville. After remaining with his parents a few weeks he concluded to go to the far west and become a cow boy. He obtained a position on a big ranch near Utica, Nebraska, and for a time seemed to get along nicely. But the farm was too quiet for him and he concluded to go to Topeka and see the sights. While on the train he stepped on the platform of the smoker to try a new revolver and began shooting at telegraph poles as the train sped along. The trainmen and passengers attempted to restrain him, but could not do so, and then A. W. Harris, another cowboy, tried his hand. Harris ran into the car with Lowe in pursuit, flourishing his revolver, and taking deliberate aim, shot Harris through the body, from the effects of which he died two hours afterward. The murderer then walked to the platform, pulled the bell rope and jumped off as the train slowed up. Lowe managed to get to Topeka and was there arrested.

Superintendent Blake received a letter yesterday morning from an attorney at Kansas City, Kan., telling about the murder and asking for information concerning the mental condition of Lowe.

Lowe is a victim of epileptic fits and was considered a very dangerous person while at the institution here.

A NEW ENTERPRISE.

Fort Wayne Capitalists Embark in Land Speculation.

P. A. Randall, R. L. Romey, Willis Rush, W. E. Mossman, James Wilding, A. B. Trentman and Louis Bobilya were at Muncie, Ind., yesterday, where they assisted in the organization of the Eaton Land and Improvement company. Forty thousand dollars has already been expended in purchasing land at Eaton, the center of the Indiana gas field, and the company proposes to establish thereon a number of glass factories and other manufactories. The company is officered as follows: President—P. A. Randall.

Vice President—W. E. Mossman.

Secretary—C. K. Ketts.

Treasury—R. L. Romey.

All the officers are Fort Wayne gentlemen, excepting Mr. Ketts, who resides in Muncie.

WILL NOT RESIGN.

Foreign Holders of Pennsylvania Stock Stick to President Roberts.

The report that George B. Roberts, president of the Pennsylvania lines, was to resign, has created a sensation, and one of the leading financial papers of London has this to say of the matter: "Foreign holders of Pennsylvania stock had a conference at which they set forth very earnestly their desire that there should be no change in the chief officers of the Pennsylvania lines." Vice President Cassatt Thompson, who has been prominently mentioned as his successor to the presidency, is declared by this London authority to be opposed to any change whatever. He has no personal ambition in the matter of the character which has been credited to him, has frowned upon suggestions of such a character, and is outspoken in his desire that Mr. Roberts be continued as president.

DELMAR AS LORDS.

An Indiana Salesman Sells "South American Lemonade."

William Sea, of Somerset, Wabash county, proprietor of a government saloon, which the people of the village have been trying to suppress, Sunday prepared a beverage which he called South American lemonade, but which was acid-diluted water heavily spiked, and sold it to numerous customers. A number of them became very drunk, guilted Sea's place, smashed in the doors and windows with stones. Sea fled to his home, where, after brutally whipping his wife, he left for parts unknown. The drunken hoodlums inspired a reign of terror for twelve hours, and the authorities are preparing to prosecute a dozen or more of them.

A WALL FROM BLOOMINGDALE.

The Garbage Gatherer Has Not Yet Visited Some Parts of the Suburb.

ENTOR SENTINEL:

You would confer a favor upon this part of the city by calling the attention of the city government, or health officers, to the fact that the garbage has not been collected, at least in part of this district, since the contract has been let under the new system. Receptacles are running over and creating a stench that is not pleasant to the nostrils, neither is it a preventive to cholera. Surely our officers ought to see to it that garbage is removed promptly, and if the contractor has not a sufficient force, require him to increase it.

BLOOMINGDALE.

Washington, D. C., Low Rate Excursions via Pennsylvania Lines.

Sept. 12th to 20th, inclusive, excursion tickets to the National capital will be sold from principal ticket stations on this direct route at very low round trip rates. Return limit Oct. 10th. Detour to historic Gettysburg going or returning. Apply to Pennsylvania line ticket agent for details and special folder giving through time. 10-15

The funeral of Mary, the infant daughter of Mr. and Mrs. Joseph Meehan, was held this afternoon at 1:30 from the parents' home on the New Haven road.

When the Trap is Sprung

Upon us, as it sometimes [illegible] in a most unexpected manner by disease [illegible] the fact that it is a [illegible] and that not only [illegible] to combat it by the most potent medicinal agencies, but to prevent its [illegible] counteracting the cause [illegible] wet weather, the effects of wearing of damp clothes during [illegible] storm, a [illegible] draught, unaccustomed [illegible] or mental overwork [illegible] but Hostetter's Stomach Bitters [illegible] the system against the [illegible] otherwise produce [illegible] outdoor [illegible] and the [illegible] biliousness, [illegible] dyspepsia, kidney trouble, malaria, [illegible].

Burlington Route

BEST LINE

CHICAGO

TO

Pacific Coast.

KIRK'S

DUSKY

DIAMOND

TAR SOAP

Healthful, Agreeable, Cleansing.

Cures

Chapped Hands, Wounds, Burns, Etc.

Removes and Prevents Dandruff.

AMERICAN FAMILY SOAP.

Best for General Household Use.

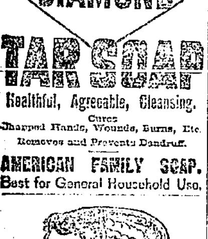

DR. MILES' NERVINE

There is nothing like the RESTORATIVE NERVINE discovered by the great specialist, Dr. Miles, to cure all nervous diseases, as headache, the blues, nervous prostration, sleeplessness, neuralgia, St. Vitus dance, fits, and hysteria. Many physicians use it [illegible] We have [illegible] testimonials like these from druggists, "We have never known anything like [illegible] & Co., Syracuse, N. Y. "Every bottle sold [illegible] praise," J. G. Wolf, Hillsdale, Mich. "The best seller we ever had." Woodworth & Co., Fort Wayne, Ind. "Nervine sells better than anything we ever had." H. F. Wyatt & Co., Concord, N. H. Trial bottle and fine book of testimonials FREE at druggists. Dr. Miles Medical Co., Elkhart, Ind.

TRIAL BOTTLE FREE.

By presenting this ad. at C. B. WOODWORTH & CO'S., Druggists, Aveline House Block, Fort Wayne, Ind.

MOFFAT'S PILLS

[illegible]

This excellent Pill in the World Provided the great Organs of the body are not impaired by injur[illegible]

TUTT'S Tiny Liver Pills

[illegible]

HONEST IS THE BEST POLICY.

[illegible]

ROBERT OGDEN.

Plumbing, Steam and Gas Fitting. Metropolitan Automatic Injector.

General Repairing.

26 EAST BERRY ST.

Shirts to Order,

MADE TO ORDER

P. G. KUTTNER,

144 Calhoun Street.

Fort Wayne Sentinel.

BY L. A. R. HACKETT.

TUESDAY, SEPT. 13, 1892.

OUR CIRCULATION.

State of Indiana, Allen county, ss:

Personally appeared before me, clerk of the Allen circuit court, Jos. F. Evile, business manager of The Fort Wayne Daily Sentinel, who being duly sworn [illegible] that the actual number of copies of The Daily Sentinel delivered to subscribers [illegible] and news agents, during the week ending Sept. 10, 1892 was as follows:

Monday, September 5	3,922
Tuesday, September 6	3,940
Wednesday, September 7	3,933
Thursday, September 8	3,929
Friday, September 9	3,928
Saturday, September 10	3,926
Total for the week	23,578
Average for the week	3,930

Jos. F. Evile.

Subscribed and sworn to before me this 12th day of September, 1892. D. W. Souder, Clerk.

DEMOCRATIC NATIONAL TICKET.

For President—Grover Cleveland, of New York.

For Vice President—Adlai E. Stevenson, of Illinois.

DEMOCRATIC STATE TICKET.

For Governor—Claude Matthews, of Vermillion county.

For Lieutenant-Governor—Mortimer Nye, of Laporte.

For Secretary of State—Capt. Wm. R. Myers, of Anderson.

Auditor of State—John Oscar Henderson, of Kokomo.

Treasurer of State—Albert Gall, of Indianapolis.

Attorney-General—Alonzo G. Smith, of Indianapolis.

Reporter Supreme Court—Sidney R. Moon, of [illegible].

Statistician—William A. Peelle, of Indianapolis.

Superintendent of Public Instruction—Harvey D. Vories, of Indianapolis.

Supreme Judges: Second district, J. N. New, of Vernon; Third district, James McCabe, Williamsport; Fifth district, Timothy G. Howard, South Bend.

Appellate Judges: First district, George L. Reinhard, Indianapolis; Second district, Frank Gavin, Greensburg; Third district, Theodore P. Davis; Fourth district, O. J. Lotz, Muncie; Fifth district, George W. Ross, Logansport.

CONGRESSIONAL TICKET.

For Congress—Twelfth district—Hon. W. F. McNagny, of Whitley county.

JOINT SENATORIAL TICKET.

For Joint Senator, Allen and Whitley counties—Cebulg Bird, of Allen county.

DEMOCRATIC COUNTY TICKET.

Representatives to Legislature—John F. Rohrbaugh, Charles Paleman, Samuel M. Hench.

Sheriff—Edward F. Clausmeier.

Treasurer—Edward F. Beckman.

Prosecuting Attorney—Phil B. Colerick.

Surveyor—Charles Branstrator.

Coroner—Dr. M. Harrod.

County Assessor—Stephen B. Heath.

Commissioner for First District—Jesse W. Jones.

THIS DAY IN THE PAST.

81—[illegible], Roman emperor of Jerusalem, died near Reate, in the Sabine country; born 41. In September, 70, he led the army which captured and destroyed Jerusalem, and the arch of Titus, erected in commemoration of that fact, is still standing.

1492—Columbus in great trouble; his sailors in a state of secret mutiny, and Portuguese vessels threatening to stop him; he was detained three weeks among the Canary Isles, refitting the Pinta, which the sailors had recently disabled; in the histories the date is Sept. 1, old style.

1598—Sir William Cecil, Lord Burleigh, statesman, born in Lincolnshire; died 1598; his public life was really the administration of Queen Elizabeth, and he has been named "the most thoroughly English of all Englishmen before Palmerston."

[illegible]—Philip II of Spain died, and not a day too soon [illegible] historians tell the truth; born [illegible].

1592—Michel Montaigne, eccentric lawyer and essayist, died at his chateau in Perigord; [illegible] eccentricity of his genius [illegible] that both Catholics and Protestants claimed him as their champion, but [illegible] considered that he was [illegible].

1759—Battle of the Heights of Abraham; Wolfe's [illegible] "They fly! They fly! Who fly? The French!" etc.

1806—Charles James Fox, parliamentary orator and leader, the opponent of William Pitt, died at Chiswick; born in London 1749; he was rejected and [illegible], but immovable in his political principles.

TONIGHT.

WORLD'S MUSEUM—Stage performance and Curio hall attractions.

DEGREE OF HONOR NOS. 2 AND 4—Regular meeting.

R. R. Y. M. C. A.—Cottage meeting at 205 East Creighton avenue.

CITY COUNCIL—Regular meeting.

Politics are beginning to boom.

The gods frowned on the tin plate celebration at Elwood today.

The present rains may be the equinoctial storms. We will see later.

The Catholic societies of this city will celebrate the discovery of America some time next month.

By the way, where is Corporal Tanner, who was a leading curiosity at campaign shows four years ago?

Now that Mr. Sullivan has been done up in arnica and a wet rag it may be safe for Vice President Morton to come out of his hole and tell us what he thinks of the political situation.

The democrats opened the campaign in Indiana on Saturday with many good meetings. General Black was in this city, ex-Governor Gray at Portland, Congressman Bynum at Peru and Tipton, Claude Matthews at Mt. Vernon, Senator Turpie at Huntington, General Stevenson at Bloomington, and Senator Voorhees at Terre Haute. All these meetings were largely attended. The campaign will be vigorously conducted from now on. Some of the best speakers in the country will take part in the Indiana canvass and the tariff question will be the great issue to be decided at the battle of ballots.

There are to be United States supervisors at the polls in this state at the November election. The first county to make application to the United States circuit judge for the appointment of supervisors is Benton. The petition was filed in the office of the United States clerk Monday. It is signed by thirteen republicans of the county, who cite that there is to be a representative in congress elected at the November election, and that they deem it necessary to have United States supervisors appointed as provided for by the United States statutes. It is expected that all the counties will file like applications during this month.

Gen. Adlai Stevenson, the democratic candidate for vice president, will begin his work in North Carolina next Thursday, speaking at Ashville in that state. When asked to state his impressions as to how Indiana would go in November, he said: "The democrats of Indiana without a single exception, so far as I could see, are firm in the conviction that the state will give a big majority for the democratic ticket." Mr. Stevenson's attention was called to a statement made that Cables' committee had been informed officially that Mr. Cleveland was to come west at an early day to make at least one speech in Chicago, and that, accompanied by Mr. Stevenson and Mr. Whitney, would set out upon a speech-making tour of some of the western states. Mr. Stevenson said: "I have had no information, officially or inofficially, of any such arrangements."

THE CHOLERA AND THE GRIP.

There are two great routes by which cholera always travels to reach Europe, one up through the Red sea and along the coast of the Mediterranean, the other along the caravan routes and up through the Caspian sea. The latter route was the one taken by the epidemics of 1831-2, of '45-9 and '53-4. The epidemic of 1883 began in Egypt and moved westward, but did not enter England or America. The present cholera followed the tracs of the early epidemics. It found the people of Russia enfeebled by grip, and exhausted by famine and its terrible results, the typhus and typhoid fever. The number of deaths this summer from cholera in Russia is reported to be 150,000, which is believed to be about one half the actual number. This is not a large number, when one considers that its population is 96,000,000 of the filthiest people in the world. In Germany in 1829 the deaths from cholera were 900,000; in Spain, 125,000; in England, 52,547. In 1849 England lost 72,180.

No such mortality has ever been known in this country. It is not likely that these great epidemics will be repeated in civilized countries, because of greater knowledge of both prevention and cure. The dangers are less to the United States because of the healthier conditions under which our people live; they are better housed, fed and clothed than those of other countries, and there are many less to the square mile. And yet the word cholera strikes universal terror because of its past history. The grip, during the few years of its existence, caused the death of more of our people than all of the cholera epidemics that ever have visited our shores, and yet its appearance does not produce panic. It is a slower, more insidious disease. Cholera comes down with a swoop and carries off its victims with a suddenness which is overwhelming.

HOW IT WAS DONE.

Corbett Talks About His Fight With Sullivan.

In a letter from New Orleans to New York, James J. Corbett, who defeated John L. Sullivan in the fight at that place last week, has the following to say:

"Nine out of every ten pugilists when they corner an opponent will hit for his face instead of his stomach. I do not know why they do this, but I do know it to be a fact. Possibly they have a knock-out in their mind. At any rate they will bang away at the face and let the stomach alone unless it comes to a clinch. I always remember this when cornered, and throw my arms in front of my face like a letter X and upward in time to throw off my opponent's blows. Of course, I have often been hit when cornered, but I have generally managed to keep clear. One thing of which I am rather proud is the fact that I have never in all my experience been knocked down, and I firmly believe this to be because I almost always shift back to one side instead of parrying.

"It is a comparatively easy matter to dodge a man like Sullivan. I do not want to be misunderstood. No man ever made a gamer or more manly fight than he, but he was entirely too heavy on his feet to catch an active man who was not afraid of him and one who gave him glare for glare. Whenever his eyes turned green and he looked especially furious I would make it a point to go in and mix up with him. This, I think, surprised him more than anything else.

"I think I deserve more credit for the first round, when I did not strike a blow, than for almost any other one in the fight. When time was called I began to feel him out. He would lunge for me, and I would gauge his force and speed and see just where his weak points were, when I would make feint and try to bring out another weak point. In this way he showed me his entire hand. His best plan would have been to stand stock still and let me come to him. If he had done this I would have thought he had something up his sleeve, and I would have been very cautious how I went in. When I heard the people hissing I wanted to tell them to wait; instead of this I held up a glove, but they did not know what it meant. They thought I was running away when I was only sizing him up.

"My principal desire throughout the fight was to keep him moving and not give him a moment's rest. Whenever I would get away too far he would drop his hands with the expectation of getting a rest. Then, in accordance with my plans of battle, I would jump in again and up would go his hands. It takes a big man like Mr. Sullivan some time to get set for a blow. A man has to set himself just like a runner for a foot race before he can strike. I would fiddle away in front of his face until I could see that he was almost set, then I would take a step to his left. This would throw him all off again. Then if he would put down his hands for a brief rest and I went at him, knowing that he was not ready for me.

"I was surprised to see Sullivan in such good condition. I knew the papers had said that he was in good shape, but I thought the reports were exaggerated. In that whole fight I have not one moment or one blow to regret. The report that Mr. Sullivan called me an offensive name while boxing is untrue. The only discourteous thing that he did was to throw my hand aside after shaking it. Under the circumstances I suppose this was natural. Anyway, I forgive him for it. I say again that he made a good, game fight, and a manly speech after it. Had he beaten me I would have done the same.

"I do not exaggerate, nor do I mean to boast, when I say that I could have knocked Mr. Sullivan out far sooner than I did had it not been for Mr. Delaney, my second. In the second round I felt sure of him, and wanted to go at him and fight fast, but Delaney kept me back. He told me that Sullivan was still strong on his legs, and that I had better fight at his belt until he got weaker. I did so, but it was all I could do to restrain myself whenever I saw an opening. Almost every time I landed with my left on his neck the blow was a counter. He would jump forward with a chopping left-handed blow. I would bob my head to one side and it would go over my shoulder. This would bring him in good reach, and I would swing my left glove on his neck.

"When the twenty-first round opened Mr. Delaney told me to fight as fast as 2½ pleased. This was what I wanted. Up to this time my mouth had not even been moistened by a lemon, and I was not winded in the least. For this I thank my trainers. It would be unfair to criticise Mr. Sullivan's style of boxing, consequently it would be difficult for me to tell just what occurred in the twenty-first and final rounds. Mr. Sullivan opened it with a rush, when I eluded by a sidestep. Then, as he came in I landed on the face with my left, which stopped him, and then before he could recover I fought him to the ropes, and went at him so fast that he became dazed, and did not know where to guard.

"A few moments later the fight came to an end, and I was pronounced the victor. I have received almost 1,000 telegrams of congratulation since the fight. In conclusion I wish to thank my friends all over the world for their kind messages, and I assure them one and all that I will always endeavor to deserve their friendship and confidence. Whenever Mr. Sullivan desires me to spar at any benefit of his I will do so with pleasure, provided my business engagements will permit me to do so. My services shall not cost him a cent."

PERSONAL NEWS.

A Bunch of Personal Items Taken From Our Exchanges.

This personal gossip is taken from our exchanges:

The Lafayette Courier says: "A. Diamond and wife, S. and I. Pottlitzer and A. Copinus, of Fort Wayne, were here yesterday the guest of the Pottlitzer brothers."

The Huntington Democrat says: "E. J. Woenker and wife, of Fort Wayne, spent Sunday in the city. They were accompanied by Mr. Woenker's parents."

The Huntington Herald says: "Joseph and George Stults were in Fort Wayne, Sunday, being called there by the sickness of Dr. Charles Stults.—Colonel and Mrs. C. E. Briant went to Fort Wayne this morning to attend the funeral of Mr. Briant's brother. Wm. T. Briant and wife were also in attendance."

The Logansport Reporter says: "Ed Hardy returned Saturday night from Fort Wayne where he concluded a three weeks tour of the races in Indiana and Ohio. His speeders, Coleridge and Laura Trego, took good money at both Indianapolis and Columbus and gave every indication of a great future."

The Kendallville Sun says: "John Connolly, who was arrested at Fort Wayne, is wanted at Wooster, Ohio, for safe robbery committed last May, where it is alleged he stole $130. Connolly has a wife and family near Swan, in Noble county.—Mrs. Erickson, of Fort Wayne, is the guest of Mrs. M. A. Shulze.—H. G. Misselhorn, of Fort Wayne, spent Sunday with friends in this city.—Miss Emma Wallace, of Fort Wayne, spent Sunday with her parent in this city."

The Bluffton Banner says: Fred Busches, a Fort Wayne wheelman, Sundayed here.—Miss Myrtle Helbert, of Fort Wayne, spent Sunday with her sister, Miss Marguerite.—Charley Dalrymple rode over to the city from Fort Wayne on his bicycle and spent Sunday.—Miss Lola Conover, guest of Miss Mollie Crowninshield, returned to Fort Wayne today.—George and Chester Thein, of Fort Wayne, spent Sunday with their aunt, Mrs. Gottlieb Hang."

The rose bud opening to the morn,
While yet the dew hangs on the thorn,
Exhales less sweetness than is wont
To breathe from lips that SOZODONT
Has touched with a soft crimson glow
That shows the dazzling teeth of so.

Rev. A. J. Arrick has resigned the pastorate of the Presbyterian church of Hartford City, and, with the best wishes of its members and other citizens.

G. A. R. and W. R. C., Attention.

The Lake Shore and Michigan Southern railway will sell excursion tickets to Washington, D. C., and return from September 13th to 20th, inclusive, good to return until October 10th, 1892, and on September 17th will run a special train, leaving Waterloo at 3:40 p. m., giving a daylight through the mountains of Pennsylvania, arriving at Washington on the evening of the 18th. Fare for the round trip $13.

Stop-overs may be made between Harrisburg and Washington in either direction, giving ample time to visit the battlefield of Gettysburg, etc.

Arrangements have also been made for low rate side trips from Washington, giving those who desire an opportunity to visit the battlefields of Virginia and other points of interest.

3-eod-3w

Several thousand people attended the picnic given by the Amalgamated Iron and Steel Workers of the Brazil district, and many workmen joined in the parade.

Krause's Headache Capsules—Warranted.

A Thoughtful Person

Consults his best interests by having a box of Krause's Headache Capsules at hand; taken as directed will prevent or stop any kind of a headache, no matter what the cause—in fact if your skull was cracked it would prevent pain. The frequency of the attacks will diminish, and by taking the capsules at the approach of a headache, you will never have another.

For sale by Gross & Pellen.

Omaha, Neb., May 5, 1891.

To whom it May Concern:

I have suffered for years with neuralgic headache, and Krause's Headache Capsulet is the only remedy that has done me any good. Would recommend them to all similarly affected.

Chas. Passot.

716 N. 16th Street

G. A. R. and W. R. C. "Git on Board"

The special train to be run over the Lake Shore and Michigan Southern railway on September 17, for the national encampment at Washington, D. C.

3-eod-3w

EDITED BY GOWDY.

An Alleged Soldier Paper Resurrecting the Bloody Shirt.

On Aug. 20, the Indianapolis Journal carried the following at the head of its editorial columns:

Some fifteen or twenty years ago the Republican state central committee issued a pamphlet entitled "The Disloyal Record of the Indiana Democracy." The Journal desires to borrow or purchase a copy of this pamphlet, and requests that any one possessing a copy communicate at once with the editor of this paper.

Late last week the Republican papers of the state received the following letter from "Colonel" William R. Holloway, editor of The American Tribune, together with a circular headed: "Disloyalty in Indiana During the War:"

To the Editor—Sir: The publication referred to below is to be made by request of the Republican state central committee, as it will recall facts and history that have passed from the minds of many persons, and that are now denied by the Democratic press when referred to.

I will be glad if you will publish the same in your next issue, and if you wish to add anything as to my opportunities to know what did occur during those eventful days I will feel obliged.

You will remember that I was Governor Morton's private secretary during that time, and am the only person now living that was connected with his official family during the entire war. The facts will be taken from official sources. Yours respectfully,

William R. Holloway.

Disloyalty in Indiana During the War.

The American Tribune of Indianapolis, the leading soldiers' family paper of the west, will commence the publication of the disloyal record of the Indiana Democrats in its issue of Sept. 8, 1892, which will include the resolutions of their state and county conventions, as well as extracts from speeches of their leaders just previous to and during the war, their opposition to the draft, the murder of enrolling officers, efforts of the legislature to embarrass Governor Morton and their resolutions of the Indiana soldiers in the field, as well as letters from Democratic soldiers in condemnation of the acts of said legislature, the Knights of the Golden Circle, Sons of Liberty, with its signs, oaths, etc., as well as their conspiracy to release the rebel prisoners at Camp Morton at Indianapolis; Camp Chase at Columbus, O.; Camp Douglas at Chicago, and Johnson's Island, Lake Erie; to arm them with guns to be taken from the state arsenals, and inaugurate a bloody revolution in our midst, as well as the reports of the federal grand jury and Generals Wilcox, Haskell, Carrington and Hovey on said organization and their acts.

It is now twenty-eight years since this unholy record was made, and this publication will recall the trying scenes through which the people at home passed in order to suppress the fire in the rear and sustain the brave men who were facing an armed foe in the field, while it will serve as a revelation to the rising generation, and can not but prove of intense interest to the public at large. The Tribune is only $1 a year.

The American Tribune is owned by P. H. Fitzgerald, a pension claim agent of Indianapolis. Before The Tribune was converted into a partisian sheet of the bloody shirt class, it was indorsed as the official organ of the G. A. R. of Indiana. About the time the Republican state committee was reorganized last January the old editor of the paper was dropped by Fitzgerald because he would not conduct it as a Republican partisan organ. "Colonel" Holloway, who put down the rebellion from a cosy office in the state house, was made editor. Long before Cleveland was nominated, Holloway had turned The Tribune into a Republican organ. Of course The Tribune has the right to sell its space to the Republican state committee and no one will question the right of the Republican state committee to fill that space with bloody shirt and force bill articles.

But in thus prostituting its columns to the work of the chairman of a party organization The Tribune forfeits its claim to be the "organ of the G. A. R."

The G. A. R. claims to be a non-political organization. Upon such representations a Democratic congress appropriated $100,000 to defray the expenses of the coming national encampment at Washington.

Ridiculed by the Indianapolis "News."

As might be expected the Indianapolis Journal is reproducing this ancient history with inflammatory headlines.

The Indianapolis News, an independent Republican paper, which incidentally supports Harrison, has this appropriate comment upon The Journal's first installment of the twenty-eight-year-old-conspiracy:

Was it mere coincidence or in the nature of a "consolation" purse that on the heels of the dolorous Republican county convention of Saturday the party newspaper organ on Sunday should come out with a page account (fully illustrated) of—"The Conspiracy of the Golden Circle—The Damning Record Made by Indiana Democrats Twenty-eight Years Ago." (Great Scott! where's the police?) This "scoop" was reinforced by a "ringing" editorial to "fire the loyal heart," and to show, it is to be presumed, why the McKinley tariff should be upheld! This beats the pearl-button argument clear out of sight. It even surpasses the force of the editorial paragraph in the same issue of the same paper, which calls attention to the fact that "when the cholera came to the United States and swept the country the Walker revenue tariff was in force." May it be said that the cure for the apathy and indifference so far prevalent in this campaign has been found? Is the Indiana heart fired by the names of Horsey, Humphreys and Heffren and the McKinley bill saved by the revelation of the "bloody purposes of the conspirators of twenty-eight years ago?"

Eheu!

ANOTHER M'KINLEY MIRACLE.

How the McKinley Law Employed 2,000 Laborers Without Raising the Duty.

The following letter was sent to the New York Press by a manufacturer who came over to this country from London some years ago to reap a portion of the tariff spoils:

Sir—By the inclosed pamphlet you may learn something to the effect of the McKinley tariff law on the down quilt business. Three years ago down quilts were a luxury. Ninety-eight per cent. were manufactured in England for us. There are now in America six factories, creating employment for 2,000 people. The average price of a down quilt of the cheapest kind was $12. It is now $6. The average price of one of the finer grade was $30, and is now $17. We take orders now for 1,000 quilts from concerns who two years ago gave orders for twenty. It should be added that the designs and colorings are more suitable for this country than the English ones.

A. J. McIntosh.

Commenting upon this letter The Press said editorially:

"The McKinley tariff made the profitable manufacture of down quilts possible in the United States. Previous to its enactment down quilts were a luxury used only by people who had plenty of money. Ninety-eight per cent. of those goods were imported from England. Only one small factory for their manufacture existed in the United States. Today there are six American down quilt factories doing a prosperous business."

To get at the truth in this case a reporter took a copy of The Press to Mr. E. H. Merrill, who has charge of the down quilt business for the great wholesale house of Arnold, Constable & Company, New York. Although Mr. Merrill is a good Republican his indignation rose as he read McIntosh's letter, and when he had finished it he exclaimed with energy:

"It's a monstrous lie! The whole thing is rot! Well, I'm a good Republican, but I must say that our fellows can beat the Democrats lying this year." Mr. Merrill went on to say that McIntosh had called on Arnold, Constable & Company to offer them some of his down quilts; "but," said Mr. Merrill, "we could not handle his stuff."

But if The Press had taken the trouble to examine the "comparison of the customs law of 1883 with the new law of 1890," "prepared under the direction of the committee of finance, United States senate," it would never have been led into indorsing McIntosh's silly lie.

That "comparison" gives manufacturers of down at 50 per cent. in both laws! Thus the McKinley law employs 2,000 laborers without the slighest change of duty!

Alas for the Republican editor who assumes that all blessings flow from the McKinley law, and who is too lazy to open his books!

It Works Both Ways.

"The American farmer has been protected from competition, and now has more complete command of the home market, which belongs to him. He has had good crops and has obtained far better prices for them than he would have done if he had been subjected to the competition of Canadian farmers." So says the New York Tribune, but when The Tribune comes to speak of manufactured articles it can show with equal glibness that the McKinley law has reduced prices. The two contrary effects of the McKinley law, as stated by its champions, reminds one of the story told of Lord Melbourne, who, at the end of the cabinet session which agreed to propose a fixed duty on corn, put his back to the door and said: "Now, is it to lower the price of corn, or isn't it? It is not much matter which we say, but mind we must all say the same."

The Foreigner Pays the Tax.

John S. Maclean writes from Columbus, O.:

I have been having no little fun out of a lot of Canadian pine lumber, which I bought late for use in our factory. First, the dealer from whom I bought is a Republican. In the customary dickering before the deal he stated that among other items of expense he had to pay $1,000 duty.

"Well, but," said I, "you don't mean to try to make us pay that. You're a McKinley man, and McKinley says the Canadian pays the tariff?"

"McKinley be blowed," said he. "Let him try to bring over some lumber, and he'll find out who pays the tariff."

"Well, the short and long of it is we paid the tariff, and although my partner (the head of the firm) is a strong Republican, he has been unable to devise any means of getting it back from the Canadian. I have referred the matter to dozens of tariffites, but begin to think that my only hope is to have our governor himself show how the trick is done. In the meanwhile I fear we shall have to charge it up to the protected carpenters and builders of this city and vicinity.

"Great God!" exclaimed Mr. McKinley in his debate with Campbell at Ada last fall, "does a man need a chart to see who pays the duty?" Not at all, my dear governor. Just buy a car of Canadian pine, and you'll have some "tariffic" knowledge that'll stick to you better than "Jimmie Campbell's chart."

Grover in November.

[Air—"The Girl I Left Behind Me."]

O Ben, do you know to the polls we'll go
For Grover in November?
O Ben, do you know you will have no show
With Grover in November?

CHORUS.

No G. O. P. nor tariff high;
That force bill we remember.
No tin McKin can ever win
With Grover in November.

O Ben, do you know that the cock will crow
For Grover in November?
O Ben, do you know you are all too slow
For Grover in November?

O Ben, do you know we are all in tow
For Grover in November?
So, Ben, here's a go; let the good cheer flow
For Grover in November.

Under the McKinley bill the government lost during the year 1891, more than $12,000,000 through the non-collecting of duties on the clothing of protected Republican monopolists and their families, imported into the United States without payment of duty.

Every man who fired a shot into the Homestead wage workers was a Republican. He was shooting in the interest of the robber tariff tax law.—Anderson Democrat.

Harrison and Jay Gould on Cheap Coats.

PRESIDENT HARRISON	JAY GOULD.
I am one of those uninstructed political economists that have an impression that some things may be too cheap; that I can not find myself in full sympathy with this demand for cheaper goods, which seems to me necessarily to involve a cheaper man and woman under the coat.	If the tariff on wool makes clothing cost more, a person will get along with one suit where he would otherwise have two.

There was an old man from Indiana,
With a will a trifle "pianna;"
But his hat was immense,
His feelings intense;
To the force bill he sang an Hosanna.

When a man from Gray Gables up sprung,
The neck of the force bill he wrung;
Says B. H., "Wal I swow,
What will I do now?"
As he fell in the shade whence he sprung.

There is general dissatisfaction among the old soldiers regarding the present management of the pension office under Commissioner Raum. His administration of that office has been partial, dishonest and corrupt, and the veterans would hail with joy the return of General John C. Black to his old post of duty. Under his management the pensioners were protected from the sharks and gamblers who are now cheating them of their rights and delaying the consideration of their claims. This condition of things will last until the 4th of next March, when Grover Cleveland will restore General Black to his old place at the head of the pension office and then the soldiers will receive just and honest treatment. They need not expect it sooner.

The German-Americans Cleveland union, of New York, has issued an address to the German-Americans of the country giving strong reasons why they should support Cleveland. The appeal is signed by Carl Schurz, Oswald Ottendorfer, William Steinway, Henry Villard, Louis Windmuller and Gustav H. Schwab, all men of national reputation.

Wheat is down to the lowest point in fifteen years. It will be difficult to convince the farmers of the west that they are getting any protection under the McKinley bill.

Every Testimonial

In behalf of Hood's Sarsaparilla is strictly true and will bear the closest investigation. No matter where it may be from, it is as reliable and worthy your confidence as if it came from your most respected neighbor. Have you ever tried this excellent medicine?

For a general family cathartic we confidently recommend Hood's Pills. They should be in every home medicine chest.

The piano was invented by Christofali in the year 1711.

CONGREGATIONAL CHURCH.

The Corner Stone of the New Church Will be Laid Tomorrow.

Tomorrow afternoon at 4 o'clock the corner stone of the new Congregational church, corner of Harrison and Jefferson streets, will be laid with impressive ceremonies. The Rev. Dr. Curtis, of Indianapolis, will make the principal address. It is expected that Revs. Northrop, Leeper and Eldridge will be present and take part in the services, as well as the pastor of the church. Professor Miles will have charge of the singing, which is a guarantee of its excellence. The services will commence at 4 o'clock, p. m., and should the weather be unfavorable, the people will adjourn to the Plymouth church, where the chief addresses will be made, and at the close of the exercises supper will be served by the ladies at the church. The public is invited.

Colonel James Geary's popular dime theatre and museum opened yesterday for the season to large houses at the afternoon and evening performances. The new company, which is a splendid one, is under the direction of E. R. Dalton. Yesterday the play was "Broken Hearts," or "Crystal's Cross," a nautical drama in three acts, very thrilling and full of exciting situations and pleasing interludes. The curio hall is full of the best attractions in great variety. There is Professor Burns with his big dog circus of trick canines; Madame Warren, the fortune teller; Frank Hanson and Eugene Mack in the humorous sketch, "Mrs. Brady's Troubles;" Barry and Ella Gray, who give a clever performance with the Marrionettes, mechanical figures that amuse everybody, and many others, besides a piano player who doesn't take a back seat among musicians. One of the prettiest attractions in the curio hall is the "Moonshiner's Home," a landscape prepared by Doc. Filley, lecturer in the curio hall.

The subscriptions to the Free Reading Room and Library fund are daily increasing. The following persons subscribed Saturday: Dr. H. V. Sweringen, F. R. Barrows, Dr. D. D. Wiesel, James Wilkinson, H. H. Barcus, M. C. Stanton, August Bruder, Siemon Bros., Beadell & Co., Prof. M. A. Brannen, Dr. A. P. Buchman, Dr. M. F. Porter, Robert Spice, F. D. Brown, B. Calvert, S. M. McFerran, W. H. Davis, F. J. Kline, Martin Detzer and Coombs & Co.

Lincoln Tea cleanses the system effectively, dispells colds, headaches, and cures habitual constipation.

HARVEST EXCURSIONS.

Lake Erie & Western R. R.

"Natural Gas Route."

Has Arranged to Run a Series of Harvest and Home Seekers' Excursions.

On August 30, September 27 and October 25, 1892, at the Unprecedented Low Rate of One Fare for the Round Trip to Points in Kansas, Nebraska, Indian Territory, Texas, New Mexico, Colorado, Wyoming, Utah, Idaho, Montana, South and North Dakota.

This is an excellent opportunity for all those desiring to seek homes in the west, as there are millions of acres of valuable government lands inviting settlement within the territory covered by this series of excursions.

Be sure your tickets read via the "Natural Gas Route," the great through line traversing the wonderful gas and oil regions of Ohio and Indiana, furnishing elegant Reclining Chair Cars between Sandusky and the Missouri river Free of extra charge.

For tickets, rates, time and general information, call on any ticket agent of the above route, or address

H. C. Parker, Traffic Manager, Indianapolis Ind. C. F. Daly, G. P. & T. A. 154f

Pfeiffer & Schlatter,

Exclusive Agents for the Babies' Reclining Sleeping Coaches and the celebrated Standard Sewing Machines. Also, a full line of Screen Doors, Window Screens, Paints, Oils, Glass, Lawn Mowers, Rubber Hose and Hose Reels.

Pfeiffer & Schlatter,

38 and 40 East Columbia St.

Telephone No. 86.

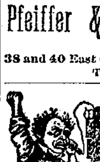

Hallo! Hallo!

Give me Heine & Israel, the Broadway Paper Men. I am sick and tired looking at my dirty walls, when they are almost giving wall paper away. Give them to me quick. They are practical paper hangers and painters and I know they will do me a good job. They will go anywhere in Fort Wayne and Allen county and hang paper. Don't forget the place.

HEINE & ISRAEL,

No. 132 Broadway, Fort Wayne, Ind.

E. KRAMER,

SIGN PAINTER.

90 EAST MAIN STREET.

Finest and Best work. Cheapest place in the city.

WASHBURN

Guitars, Mandolins & Zithers in volume and quality of tone are the best in the world. Warranted to wear in any climate. Sold by all leading dealers. Beautifully illustrated souvenir catalogue with portraits of famous artists will be Mailed Free.

LYON & HEALY, CHICAGO.

CASTORIA

for Infants and Children.

"Castoria is so well adapted to children that I recommend it as superior to any prescription known to me." H. A. Archer, M. D., 111 So. Oxford St., Brooklyn, N. Y.

Castoria cures Colic, Constipation, Sour Stomach, Diarrhœa, Eructation, Kills Worms, gives sleep, and promotes digestion, Without injurious medication.

"The use of 'Castoria' is so universal and its merits so well known that it seems a work of supererogation to endorse it. Few are the intelligent families who do not keep Castoria within easy reach." Carlos Martyn, D. D., New York City. Late Pastor Bloomingdale Reformed Church.

"For several years I have recommended your 'Castoria,' and shall always continue to do so as it has invariably produced beneficial results." Edwin F. Pardee, M. D., "The Winthrop," 125th Street and 7th Ave., New York City.

The Centaur Company, 77 Murray Street, New York.

THE OLDEST, THE LARGEST AND THE BEST.

INCORPORATED.

YOUNGE'S

Medical and Surgical Institute,

Cor. Calhoun and Wayne Sts.

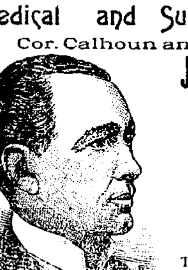

J. W. YOUNGE, M. D.,

—THE—

Ablest Specialist

IN THIS COUNTRY.

OFFICE DAYS:

Thursday, Friday, Saturday, Sunday

25 YEARS EXPERIENCE.

DR. YOUNGE has treated over 43,000 Patients in this state since 1872, and with perfect success in every case.

He Has The Only Truss That Will Cure Hernia.

New methods of treatments and new remedies used.

All Chronic Diseases and Deformities treated successfully—such as diseases of the Brain, Heart, Lungs, Throat, Eye and Ear, Stomach, Liver, Kidneys (Bright's Disease), Bladder, Rectum, Female Diseases, Impotency, Gleet, Seminal Emissions, Nervous Diseases, Catarrh, Rupture, Piles, Stricture, Diabetes, Etc., Etc.

CONSUMPTION and CATARRH CAN BE CURED.

Cancers and All Tumors Cured Without Pain or Use of the Knife.

As God has prepared an antidote for the sin-sick soul, so has He prepared antidotes for a diseased-sick body. These can be found at

Dr. Younge's Medical and Surgical Institute.

After an examination we will tell you just what we can do for you. If we cannot benefit or cure you, we will frankly and honestly tell you so. Patients can be treated successfully at a distance. Write for examination and question blanks.

Street Cars and Carriages direct to the Institute.

CALL ON or ADDRESS,

DR J. W. YOUNGE, President,

Corner Calhoun and Wayne Sts., - - - Fort Wayne, Ind.

BUSINESS DIRECTORY.

HOTELS.

New Aveline House—Newly refitted and refurnished. Lumbard & Baker, Proprietors.

MONEY TO LOAN.

Money to Loan. Apply at the Abstract Office. KUHNE & CO., 10 Court Street.

INSURANCE.

S. C. Lumbard, Insurance, Real Estate and Loans. Aveline House Block.

D. C. Fisher, Insurance, Real Estate, Loans. No. 22 East Berry street. Fort Wayne, Indiana.

Schrader & Wilson. Fire Insurance, Accident Insurance and Employers Liability Insurance. 46 Harrison Street.

Law, Loan, Insurance and Abstract Office. JAMES E. GRAHAM, Attorney at Law. Insurance, Real Estate, Loan, Collecting and Rental Agent. Insurance, Abstracts and Loans a Specialty. Room 23 Bank Block. - - - Fort Wayne, Ind.

Joe. Lombard, Agent for Life and Accident Insurance. Building and Loan Stock. Cheapest and best in the market. Rooms 1 and 2 White Bank Block, Cor. Wayne and Clinton streets. Office Open Every Night.

DRUGGISTS.

Louis Schmidt & Co., Headquarters for ladies fine Toilet Articles. Perscription Pharmacy. Schmitz Block, 120 Calhoun st., Ft. Wayne, Ind.

GROSS & PELLENS, DRUGGISTS, No. 9 Calhoun st., Cor. Wayne. Telephone 185.

ART EMPORIUM.

Junk's Art Emporium. Pictures, Frames, Easels and Mirrors. Artistic Framing a Specialty. No. 164 Calhoun Street.

UNDERTAKERS & EMBALMERS.

Kerlin & Strait, Undertakers and Embalmers. Telephone No. 302. No. 69 Calhoun street.

BANKS.

OLD NATIONAL BANK. Capital $350,000. Surplus $125,000. Foreign exchange bought and sold. Dollar Deposits Received. Three (3) per cent. interest per annum, paid on certificates of deposit if left four (4) months. Corner Calhoun and Berry Sts.

HAMILTON NATIONAL BANK. Capital $200,000. Surplus $225,000. The Hamilton National Bank will pay interest at the rate of three (3) per cent. per annum on certificates of deposit if left four months. President—Charles McCulloch. Cashier—John Mohr, Jr.

WHITE NATIONAL BANK. Fort Wayne, Ind. Corner of Clinton and Wayne Streets. Interest paid on certificates of deposit at three (3) per cent. per annum if left four (4) months. Deposits of 25 cents or more received. Safe deposit boxes for rent at $3 per annum.

FIRST NATIONAL BANK. Capital and Surplus, $456,000.00. Corner Main and Court Streets. Oldest National Bank in Indiana. Certificates of deposit issued drawing three (3) per cent interest per annum if left four (4) months. J. H. Bass, President. Lem. R. Hartman, Cashier.

TICKET BROKER.

Kinner's Cut Rate Ticket Office. Cheap tickets to all points. Excursion Tickets bought, sold and exchanged. 71 Calhoun St. M. J. Slitz, Mgr.

ENGRAVER.

Ed. C. Close, ENGRAVER. Wood and Metal. Cor. Main and Clinton sts.

RENTAL AGENCY.

Schrader & Wilson Give special attention to renting houses and collecting rents. Care and management of property solicited. No. 46 Harrison Street.

ABSTRACTORS.

The Brenneman Abstract Office. Rooms 3 and 4 Pixley & Long Building, East Berry Street. Reliable Abstracts Prepared on Short Notice.

PHYSICIANS.

Dr. S. H. Havice. Diseases of the Nose and Throat. Office Hours, 9 to 11 a. m., 2 to 4 p. m., 7 to 8 p. m. Office: No. 44 W. Berry St., Telephone No. 66.

DR. B. Gard—To ladies suffering from ailments peculiar to their sex, may consult me free of charge at my office, 13 West Wayne street. Telephone 215.

Dr. John Seaton—EYE AND EAR. Office at Dreier Bros'. Drug Store.

Dr. A. J. Boswell, Physician and Surgeon. Residence—208 E. Lewis street. Offices—E. Wayne st. cor. Barr and at 80 Calhoun. Telephones—Office, 252. Residence, 205.

Dr. E. L. Siver—Diseases of the Throat and Nose. N. W. Cor. Calhoun and Washington streets Schmitz Block. Office hours: 9 a. m. to 12 m., and 1 to 4 p. m. Tuesday and Friday eve's 7 to 8.

G. W. Bowen, M. D., Homœopathic Physician and Surgeon. Office hours for consultation, from 9 a. m. to 5 p. m. Sundays, 9 to 12. Office, No. 12 West Main street, Fort Wayne, Ind. Special attention paid to chronic diseases.

Dr. P. Blade, Eye and Ear Infirmary, 211 East Wayne St., Fort Wayne Ind. Branch Office at No. 32 W. Berry St. Office Hours from 10 a. m. till 3 p. m. Balance of time at Infirmary.

Dr. T. J. Dills—No. 40 West Berry Street. DISEASES OF THE EYE AND EAR. Office Hours: 10 to 12 a. m. and 1:30 to 4 p. m.

Dr. Jno. J. Ogle, Office and residence, 57 Helton avenue, just north of East Creighton avenue. All Chronic Diseases treated. Diseases of the Air Passages, Stomach, Liver and Bowels a specialty. A Book of Instructions to patients free on application. Twenty Years Experience. Telephone No. 232.

Dr. A. E. Bulson, Jr. EYE, EAR, NOSE AND THROAT ONLY. No. 52, 53, 54 Pixley-Long Block. Telephone 413. Hours, 9-12 a. m.; 2-4 p. m.

John McLean M. D., PHYSICIAN AND SURGEON. Office Rooms 7 and 8 Bass Block, Telephone 401. Residence 222 West Berry st. Office Hours 10 to 12 a. m., 3 to 5 p. m. House Telephone No. 74.

Dr. R. H. Biggs. Chronic and Private Diseases a Specialty. Office, 24 Arcade. Fort Wayne, Ind. Office Hours 9 to 12 a. m., 2 to 5 p. m., 7 to 8 p. m.

Strictly Pure White Lead is the Best Paint.

Care is necessary though, to obtain strictly pure, as the market is flooded with so-called Pure White Leads that in reality contain but very little white lead.

The following analyses of two of these misleading brands show the exact proportion of genuine white lead they contain. The analyses describe the labels and brands on the packages and give the contents as follows:

"English. The Royal Manufacturing Co. Ground fine in linseed oil. Any person or persons found imitating this brand or label will be subject to a fine of $50 for each offence. White Lead."

Materials	Proportions	Analyzed by
Barytes	39.31 per cent.	Ledoux & Co.,
Oxide of Zinc	58.11 per cent.	New York.
White Lead	2.58 per cent.	

"Masury's Railroad White Lead." White label, marked "Railroad White Lead, 25; purer, John W. Masury & Son, New York and Chicago, warranted superior."

Materials	Proportions	Analyzed by
Oxide of Zinc	55.70 per cent.	Ledoux & Co.,
Barytes	43.39 per cent.	New York.

We have a book which gives the analyses of eighty different misleading brands. If you are going to paint it will pay you to send for it.

It will only cost a postal card to get it, it may save you many a dollar.

NATIONAL LEAD CO.,
Cincinnati Branch,
CINCINNATI, O.

WANTED.

WANTED—Ladies and gentlemen of good address can secure profitable employment by applying at once to Philip Horgan, 18 East Main street, in Justice Hays' office.

WANTED—A place by a young man attending H. school, who would like to pay moderate and reasonable for his board. Used to horses and cows. C. A., care of International Business College.

WANTED—Boarding: private christian family or two young men as roomers and boarders. Use of bath. Inquire at No. 47 Fulton street.

WANTED—A man to give a home to one good 12 year old boy. Inquire of Rev. General Secretary of the city Y. M. C. A. 15-17

WANTED—Position, by a young man, thirty-five years of age, (not married,) have had ten years experience as general manager, assistant, etc., experience in nearly every line of trade. Can will go to work at most any thing that is honorable. Office work or clerkship preferred. Can furnish the best of references. Address, C. B. T., Sentinel office. 12-6

FOR SALE.

FOR SALE—A barber shop. Address or call at 120 Broad Leo avenue. 9 16-2

FOR SALE—At the Newsboy, Office, bound copies of revised ordinances.

FOR SALE—Saloon, with all new fixtures and a first-class down-town location. Address, O. R. Sentinel office.

FOR SALE—Dark brown detaling three-spring buggy, in good repair. Will sell cheap. Inquire at Arcade shoe store.

FOR SALE—The fine brick residence, south-east corner Berry and Union streets. All modern conveniences. Apply to G. E. Stahl, at Stellhaar & Co's bank. 21-tf

FOR SALE—Very cheap, one good driving or business horse, single and safe and fine to drive. Would exchange for good buggy or other harness. Call at or address, 300 Monroe avenue. 10-3t

FOR SALE—Four houses and lots, drawing a good rent, also, two 10-room boarding houses, full of boarders. These are bargains. For further particulars call at Dr. Nieuwpoort's office, No. 29 Calhoun street. 23-tf

HOMES FOR SALE ON EASY PAYMENTS. The Tuttles will do well to call on or write to me for my list of bargains. I will also build to suit purchaser on any of my vacant lots in different parts of the city. Store building for rent, No. 64 Broadway. Flats, five rooms each, second floor. Also, a brick barn, two squares from rental house, suitable for horses and wagons. J. T. CRAWFORD
tf Rooms, 10 and 11 Fisley & Loop Block

FOR RENT.

FOR RENT—Suite of rooms with boost in private family. Inquire at No. 71 Lewis st. 9-tf

FOR RENT—Two houses conveniently located to suit. Natural gas. Inquire of A. H. Hittinger, 87 and 89 Hoagland block. 9tf

PROFESSIONAL.

DOCTOR MARY WERRY,
PHYSICIAN AND SURGEON,
Office and residence, 1010 Broadway, corner Wall. Specialty—Diseases of women. Office hours from 1 to 3 p. m. and 7 to 8 p. m.

HOW TO BUILD A HOME.

DO YOU KNOW—That the cheapest place to borrow money in the Fort Wayne Building, Loan and Trust Association, which accepts as full of City Dept. T. M. A. on the Calhoun street, first issued before the 10th of each month, at 7:30 o'clock p. m., and will loan from $100 to $1,000 to those who find and approve, on first mortgage, real estate security. The easiest mode to anyone. Whether a member of the association or not. The borrower repays the loan in small monthly installments.

F. D. GANAWAY, President.
C. HETTLER, Treasurer.
J. E. ROBARDEAU, Attorney.
24-tf J. J. MCDONALD, Secretary.

MISCELLANEOUS.

ARRIVED—Two Lace and wife, nippy Zare. At the celebrated gallery in the plaza, Broadway-Columbia, carved over hidden mystery to life; also wrought over furniture, and repairing. Room 36 Wide Awake street, entrance on Harrison street.

THOUSANDS visit Lakeside every pleasant Sunday to see the wonderful development that is daily going on. Nothing can equal the cool and handsome cottages going up that even a single week makes wonderful changes in the appearance of things. Prices of lots are commencing to stiffen and a few more days will be the time to cast you for or lose. Foster street, your lot is at stake. The Lead Lumber Co. will furnish you with money to build and let you pay it back in small monthly installments.

MONEY TO LOAN—The Tri-State Building and Loan Association will loan you money to buy a home or pay off a mortgage on it, and it can run from ten years to one. Do not pay rent or high rates of interest any longer. Call and get the money of the Tri-State Building and Loan Association and build a home of your own. One thousand dollars at $10, $14.50 or $19 per month, as suits you best. Call at the office of the Association, room 6 and 7, Wells building, Swing block, and secure full particulars. 27-tf

MONEY TO LOAN—In sums of $100 to $10,000, on Lowest rates and most favorable terms. Money on hand and commercial paper bought and sold. THE FARMERS' TRUST CO., Rooms 4 and 5 Swinney block.

For 9-room dwelling, W. Superiorst. $1,400
For 8-room dwelling, Wallace st. 1,200
For 5-room dwelling, E. Wayne st. 1,700
For 5-room dwelling, Broadway. 1,000
Choice lots, Freeman's Add'n, Sly Run Ave.
City and suburban property, lots, farms, residence, farms, business chances, etc., for sale and exchange. F. J. CHENEY, Room 9 Aveline Block, Building. aug 6-1mo.

MONEY! MONEY! MONEY!
Stop Paying Rent—Own Your Home.
If You Want Money to Pay Off a Mortgage,
If You Want Money to Improve Your Home or Other Property,
If You Want Money to Make You in Any Way, on Good Security,
Come to the Allen county Loan and Savings Association, rooms 6 and 7, Wells's Block, and pay your notes stopped on the 1st. Money loaned for safety and satisfaction to a certain. C. C. HOUSER, Ex. Wrtr.
secretary. President.

HUMANE SOCIETY NOTICE.
All parties having knowledge of acts of cruelty to animals or children will greatly favor and assist the Fort Wayne Humane Society by depositing of written such information to Secretary Moore Reed, corner Wayne and Harrison, telephone, No. 282. 11-2010

HATTERSLEY & SON,
PLUMBERS,
Steam and Gas Fitters,
48 East Main St.,
FORT WAYNE, - - - - - IND.

Just the Place.

"Alice, fetch Tom into the fireplace. Here's fun. He can rea the bluo sky, an there's a cool wind on yer head."—Life.

INDUSTRIAL NOTES.

Accidents, Incidents, and Personal Mention of the People About the Railway Centers.

Al Becker, engineer on the Nickel Plate, is on the sick list.

Fireman J. E. Hunt, of the Grand Rapids, is on the sick list.

Carl Struchman, of the Bass shops, took out his marriage license today.

Philip Hartman, of the Bass shops, contemplates moving in his new house today.

The men in the Pittsburg lumber yards did not work today on account of the rain.

C. C. Miller, fireman on the Pittsburg, is off today attending to private business.

Tom McNearney, of the Pittsburg machine shops, is off today on account of sickness.

A number of the democratic boys from the electric works, went to Elwood today.

E. Klingerman, of the Pittsburg roundhouse, laid off today on account of a sore foot.

George Gable and Dan Tildings, machinists at the Bass shops, have resigned their positions.

A number of boys from the Pittsburg shops went to Elwood today to hear the McKinley speech.

F. Bergburn, of the Pittsburg shops, reported for duty this morning after an illness of several days.

M. Stafford, engineer on the Pittsburg, reported for duty this morning after a week's vacation.

Engineer Notestine, of the Grand Rapids, is absent today on account of the sickness of Mrs. Notestine.

L. A. Warrick, fireman on the Pittsburg, reported for duty this morning after being absent on account of a sore arm.

Jack McCarty, of the Pittsburg machine shops, has been promoted from the nut machine to take charge of the writer.

H. Geerkin, of the Pittsburg boiler shops, is inspecting locomotives stationed at Upper Sandusky, Dunkirk and Lima.

H. O. Crosby, clerk in the Pittsburg freight house, left for Washington, D. C., last night, to attend the G. A. R. encampment.

J. E. Rose, ticket agent for the Pittsburg at this place, and Mrs. Ross, left for Philadelphia last night to attend the ticket agents convention at that place. They left on the second section of No. 2, a special train for the agents and their families all along the route.

Henry Corson, one of the machinists in the Pittsburg shops, tells a good joke on himself. He says that Sunday night while coming home from seeing his girl, he lost his way and wandered into the old canal feeder, where he got into mud up to his knees and spoiled his best suit of clothes.

A. H. Polhamus, road foreman of engineers for the Pittsburg, who is in Northern Michigan on account of his health, writes that he is enjoying his trip very much and that his condition is greatly improved. He expects to be home in a week. His son, Albert, who was spending a few days with him, returned home last night.

Frank Phlegar, for some years past a passenger conductor on the Peoria and Eastern road, was dismissed from the company's service on Saturday. The fact that Mr. Phlegar was one of the grievance committee which has so frequently visited General Manager Barnard of late causes more comment than would ordinarily under ordinary circumstances, and to say that the brotherhood is a good deal exercised over the dismissal is no exaggeration. The reason given for his discharge was that his services were unsatisfactory.

While bringing his train down from Chicago Sunday Conductor Charles Ziegler, of the Nickel Plate, had a little experience with tramps that he will not care to repeat very soon. At a station a few miles east of Stony Island four burly tramps boarded the train, going into a box car. Conductor Ziegler went to the car and told the men that they must get off at the next station, as he was not allowed to carry anybody free. Immediately four revolvers were pointed at Mr. Ziegler's head while the spokesman of the party said that they intended to ride to Fort Wayne and any interference on the part of the trainmen would result disastrously to the latter. The quartet of bums then searched the conductor, and finding no revolver, allowed him to go about his business. The party, however, changed their mind about the length of time they would remain on the train, for they got off at the first station.

ADVANCING INTO DAHOMY.

The French Troops Meet With Little Resistance.

PARIS, Sept. 12.—From dispatches received here it is learned that the French forces in Dahomy are advancing into the interior of the country and are meeting with little opposition to their onward march. A revolution has broken out at Abomey, the capital of Dahomy, and King Behanzine, the native potentate, has returned from the field in order to restore order among his disturbed subjects and to organize a plan of defense against the invading French forces. King Behanzine's uncle and eldest brother, who were the promoters of the revolt, fled with their chief supporters upon the king's approach to the capital.

THE AXLE BROKE

And Three Passenger Coaches are Derailed.

CARLISLE, Pa., Sept. 13.—A serious railroad accident occurred on the Cumberland Valley road this morning at Middlesex station, three miles east of this city, about 7 o'clock. Passenger No. 12, going east, which leaves this city at 7:20, was running rapidly and when in the vicinity of the station an axle on the tender of the engine broke. The entire train of three coaches was wrecked. The cars were thrown up-side down into an adjoining field. There were twenty-five passengers, but none were killed.

Now Try This.

It will cost you nothing and will surely do you good, if you have a cough, cold, or any trouble with Throat, Chest or Lungs. Dr. King's New Discovery for Consumption, Coughs and Colds is guaranteed to give relief, or money will be paid back. Sufferers from La Grippe found it just the thing and under its use had a speedy and perfect recovery. Try a sample bottle at our expense and learn for yourself just how good a thing it is. Trial bottle free at Bruce Bro's. Drug Store. Large size 50c and $1.

Specimen Cases.

S. H. Clifford, New Cassel, Wis., was troubled with neuralgia and rheumatism, his stomach was disordered, his liver was affected to an alarming degree, appetite fell away, and he was terribly reduced in flesh and strength. Three bottles of Electric Bitters cured him.

Edward Shepherd, Harrisburg, Ill., had a running sore on his leg of eight years' standing. Used three bottles of Electric Bitters and seven boxes of Bucklen's Arnica Salve, and his leg is sound and well. John Speaker, Columbus, O., had five large fever sores on his legs; doctors said he was incurable. One bottle Electric Bitters and one box Bucklen's Arnica Salve cured him entirely. Sold by Dreier & Bro., drug store.

Bucklen's Arnica Salve.

The Best Salve in the world for Cuts, Bruises, Sores, Ulcers, Salt Rheum, Fever Sores, Tetter, Chapped Hands, Chilblains, Corns, and all Skin Eruptions, and positively cures Piles, or no pay required. It is guaranteed to give perfect satisfaction, or money refunded. Price 25 cents per box. For sale by Dreier & Bro.

Senator Girard Dead.

WINNIPEG, Man., Sept. 13.—Senator Girard, aged seventy-three years, died of kidney disease here this morning after a short illness. He was en route to Ottawa from Manitoba at Ottawa for many years.

Do not make a mistake in buying family medicine. Moffat's Pills cure all stomach and liver diseases, and purifies the blood. Try them.

The government provides 75,000 new mail bags annually at a cost of $40,000.

TRIBUTE.

While it is over thirty years ago since Allcock's Porous Plasters were first introduced to the medical profession and public, the marked success and unprecedented popularity which they have met with not only continues, but steadily increases. No other plasters have been produced which gain so many testimonials of high value as those constantly accruing in favor of Allcock's Porous Plasters, and the only motive for these exceptional tributes lies in the fact of their being a medicinal and pharmaceutical combination of superior value. Additional proof of the true value of Allcock's Porous Plasters lies in the fact, that they are being largely imitated by unscrupulous persons, who seek to deceive the public by offering plasters which they claim to be the same, "or just as good," "better," "their porous plaster," etc., while it is in general appearance only that their counterfeit Allcock's. Each one of the so-called porous plasters are imitations of Allcock's Porous Plasters.

Avoid dealers who attempt to palm off inferior and worthless plasters that are purchased by them at low rates for the purpose of substitution.

The newest song is "The Homestead Striker."

When Baby was sick, we gave her Castoria.
When she was a Child, she cried for Castoria.
When she became Miss, she clung to Castoria.
When she had Children, she gave them Castoria.

To Printers.

To make room for our new Web Perfecting press, we offer for sale our three revolution Taylor press, with Brown Elevator attached. The press prints 1,800 per hour and is in first-class condition. It can be seen every afternoon at work in THE SENTINEL press room. The machine will be sold at a bargain. Address or be delivered at any time after the 15th of July. tf

Excursion to Chattanooga.

For the occasion of the reunion of the Army of the Cumberland, to be held at Chattanooga, Tenn., September 15 and 16, 1892, the Louisville, Cincinnati & Louisville railway will sell round trip tickets at one first-class fare for the round trip. Tickets sold Sept. tember 13 and 14; good returning until September 19, 1892. For other information call at ticket office. 7-7t

DR. PRICE'S
Cream Baking Powder.
Used in Millions of Homes—40 Years the Standard.

THIS INFANT HAD NERVE.

A Two-Year-Old Tiot Floated in a Cistern and Helped Rescue Himself.

Little Charles Leo Burdon, the twenty-five-month-old grandson of Leo Burdon, is being petted and caressed by the citizens of Elmwood, both as a musical prodigy and more particularly in recognition of his wonderful presence of mind and courage in the presence of death by drowning which he recently displayed under the most trying circumstances even to one of maturer years.

Charley was visiting Grandpa Burdon on Greenwich street last summer, says the Providence Journal, and clad in an ulster and tight-fitting bonnet was playing in the yard, accompanied by his grandmother. There is a cistern in the yard, ten feet in depth, about eight feet in circumference, and containing seven feet of water. It is supplied with an iron cover, and precautions had been taken to have it securely fastened. Charley decided to make an investigation. His grandmother left him for an instant, and the child in some unexplainable manner either succeeded in tilting the cover by partly raising it or else as he stepped on the edge it was raised sufficiently to make an opening through which the adventurous infant was precipitated

The grandmother returned to the spot where she had left him, but he had disappeared. She called out to him, but no response was heard. She made a circuit of the premises, but no trace of the boy was discovered. Happily she thought of the cistern, and seeing that the cover was bottom side up, she removed it from the opening and was horrified to discover Charlie floating on the surface of the water. He had probably fallen into the cistern feet foremost, and his clothing had buoyed him up to that he was able to float temporarily.

The frantic grandparent called to him, and he responded bravely, and by besought him to raise his head a little and then called out to the audience to come to the rescue. Peter hastened to the spot, and in his perplexity could not devise an immediate plan of action. Mrs. Burdon realized the dire peril of the situation, and seeing a small pitchfork near by she seized it, and with Peter's assistance made a desperate effort to fasten it into the infant's clothes. The cistern was deep, and the attempt was difficult that the exact location of the child could be discerned. All the while the grandmother was urging Charley to keep up courage and uttering words of loving solicitude, and the little fellow responded with cheering assurances.

Finally the handle of the pitchfork was thrust within reaching distance and Charley was bidden to cling fast to it. He is a vigorous, well-developed boy, and he quickly clasped his hands around the staff and clung to it with doggedo determination.

Slowly and steadily the weight was lifted to the surface of the cistern, and the wet and dripping figure was clasped in the arms of his deliverers. Charley was very self-possessed, and was quickly taken into the house and supplied with an outfit of dry clothing and a hot drink was administered to him. The liquid was to be pretty wet but that he was a smart boy because he swimmed in the water.

AN HONEST DELEGATE.

He Refused With Scorn the Paltry Bribe That Was Tendered Him.

In New Orleans a dusky aga, an Esmoralda delegate—a tall, long-bearded, venerable man, wearing spectacles and an air of respectability, such as to address no one but the man brush—walked up to the desk of the chairman of a state convention and erected a tremendous sensation. The object of the gubernatorial nomination was hot and close and as both the aspirants were wealthy, boodle was in the air, and every where.

"Sah," said the Esmoralda delegate, with stern solemnity, slapping fifteen twenty-dollar pieces down on the table, "I want you to vote for me for dis yar suin. Take 'em."

"Sah," said the convention involuntarily thrust his hands in his pockets and then all of it rose as one man and yelled like beasts of prey about to be fed, and the honest old man was tossed into the cages by their keepers.

"Nawsh! Nawsh! Who was it? Liar! Scoush! Traitor! Fire him out! He's an enemy to the whole convention!"

"What do you mean sir?" gasped the chairman, absent-mindedly pocketing the coin. "Do you stand there with that unconvention'l pan-boodle in your hand? Gen'l Smith gave you this money to vote for him?"

"No i don't," answered the purist from Esmoralda, calmly and unabashed at the sea of furious faces.

"Did any one known to you to be General Smith's agent or friend give it to you?"

"Well, that's neither here nor there, and I don't allow it's none of your business, nohow. I've given you the money, hain't I? That's square, ain't it?"

"But why do you come here with this money and make such a statement to the whole convention?"

"Because I'm an honest man, sir!" exclaimed the upright old pioneer, his eyes blazing and his face illumined by a glow of high satisfaction at having the turbulent mob into silence. "I can do better on the other side! They've bid $500!"

Cheers after cheer went up and shook the hall. Men crowded around the old man, wrung his hand and slapped him on the back.

"Thank God," said the chairman, in a voice choked with emotion. "Your manhood still permeates the people in the battle-born state. And yet they call this a rotten borough!"

Considerate Different.

Watts—Did your barber shut up on Sunday?

Potts—No; he merely closed his shop.

NO OTHER Sarsaparilla has the merit by which Hood's Sarsaparilla has won such a firm hold upon the confidence of the people.

To "Sallie in Our Alley." Now is the time to clean up.—Washington Post.

A Bushel of Pills.

and every one wants to stick fast in the throat, and feels as though they did stick somewhere. Away with them and take Simmons Liver Regulator. One-half tablespoonful is a dose, and it goes down pleasantly. You'll find it a mild laxative, with morphine, and does not debilitate. It quickly relieves the system of malarial poison, and cures Constipation, Indigestion, Biliousness and Sick Headache.

Benjamin Franklin was the earliest American china collector.

Low Rates to Washington, D. C.

The Lake Shore and Michigan Southern railway will sell excursion tickets to Washington, D. C., September 13 to 20, inclusive, good to return until October 10, 1892.

For rates and time of special train of September 17 see notice in another part of this paper. 3-eod3w

COMMON ENOUGH,

But None the Less Terrible.

"For over twenty years my life was made miserable by frequent and terrible headaches. At times they were so severe I feared it would go insane. No one could suffer worse than I did. I bought Dr. Greene's Nervura blood and nerve remedy, and the first bottle relieved me of the headache, and I never had any trouble with my head since that time. After suffering for twenty years I was cured by Dr. Greene's Nervura blood and nerve remedy." Mrs. Mary Green, Basin st., Norristown, Pa."

Dr. Greene, the most successful specialist in curing all forms of nervous and chronic diseases, 35 W. 14th street, New York, can be consulted free, personally or by letter. Call or write him about your case or send for symptom blank to fill out, and a letter fully explaining your disease, giving advice, etc., will be returned free.

MASONIC TEMPLE.

JUST ONE NIGHT.

WEDNESDAY, SEPT. 14.

SECOND SEASON.

C. N. BERTRAM'S

"PULSE OF NEW YORK"

Everything Bright, New and Original.

EXCITING, YET FUNNY.

The Grand Fire Scene and Leap For Life.

The Real Elevated R. R. Train.

THE FAMOUS—

Little Church Around the Corner

The Great Pile Driver Scene in Operation.

GREAT METROPLITAN CAST including the

Famous Manhattan Quartette.

Don't Overlook Us. It's a Great Show.

GEARY'S MUSEUM

Opens for the Season,

September 12th

Performances Every Afternoon and Evening.

NEW STOCK COMPANY.

FIRST THREE DAYS.

OAKEN HEARTS.

See the Pretty Baby in This Piece.

LAST THREE DAYS.

LADY AUDLEY'S SECRET.

Miss Bonnie Meyers in the leading role.

CURIO HALL,

Madam Warren Tells Ladies' Fortunes Free of Charge.

CURIO HALL STAGE.

Billie Greyo, Royal Marionette, Burno Dog Circus, Ransom & Mack, Sketch Artists.

NEXT WEEK "OH!"

Health is Wealth!

Dr. E. C. West's Nerve and Brain Treatment, a guaranteed specific for Hysteria, Dizziness, Convulsions, Fits, Nervous Neuralgia, Headache, Nervous Prostration, caused by the use of alcohol or tobacco, Wakefulness, Mental Depression, Softening of the brain resulting in insanity and leading to decay and death, Premature Old Age, Barrenness, Loss of power in either sex, Involuntary Losses and Spermatorrhœa caused by over-exertion of the brain, self-abuse or over-indulgence. Each box contains one month's treatment. $1.00 a box, or six boxes for $5.00, sent by mail prepaid on receipt of price.

WE GUARANTEE SIX BOXES

To cure any case. With each order received by us for six boxes, accompanied with $5.00, we will send the purchaser our written guarantee to refund the money if the treatment does not effect a cure. Guarantees issued only by Cross & Jackson, Sole Agents, Fort Wayne, Ind.

WAH KEE & CO.,

—Importers of—

Fine Teas, China and Japan Goods.

Fine Laundry Work.

No. 8 West Wayne Street,

Fort Wayne, Indiana.

J. M. E. RIEDEL,

ARCHITECT,

SCHMITZ BLOCK, Third Floor.

World's Fair And Return FREE.

WANTED—Boys and girls to sell $36.00 worth of our Standard goods and earn a trip to the World's Fair and $100 in cash, or Solid Gold Watch, etc., or $50.00 worth and World's Fair Souvenir Coin. Address for circular giving full particulars. HOUSEHOLD MFG. CO., 173 W. Van Buren St., Chicago, Ill. sept. 4-1mo.

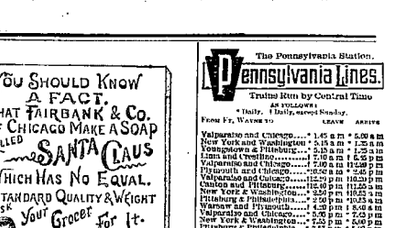

L. O. HULL,

WALL PAPER,

Paints, Artists Materials and Window Curtains.

HOUSE AND SIGN PAINTING.

Paper Hanging, Decorating, Etc.

CHEAPEST PLACE IN THE CITY.

No. 90 Calhoun Street.

WATCHES

Jewelry, Clocks, Silverware, Spectacles, Eyeglasses

Arcade Watch Hospital. Repairing A Specialty

Get our prices, it will cost you nothing. We can save you money or we don't ask you to buy. Come and see us. Others have tried us and went away happy.

YOUNG, The Arcade Jeweler.

ESTABLISHED 1845.

JAPANESE PILE CURE

Guaranteed Cure for Piles or whatever kind or degree. Itching, Blind or Bleeding, External or Internal, Recent or Hereditary. The most intense cases of years standing relieved in 10 days and permanently cured in 30 days. $1.00 per box, 6 boxes for $5.00; sent by mail prepaid. Circulars and testimonials free. Guarantee issued by us positively given to each purchaser of 6 boxes, to refund the money if not cured. Guarantee issued by Cross & Jackson, Sole Agents, Fort Wayne, Indiana. Remember Free.

J. C. PELTIER,
17 W. Wayne St.
Office Telephone, No. 2.
Residence Telephone, No. 22.

ICE CREAM MADE IN 7 SECONDS

By the wonderful SOUTHWORTH FREEZER. Patented March, 1892. Freezes cream instantly. The greatest selling article manufactured. Agents wanted at 50 per cent. Price $5. State and County SALESMEN WANTED. Address, The Southworth Freezer Co., Box 261, Middletown, N. Y. sept 1-3-tf-1mo

FREE TO WOMEN.

We will send every woman who sends us this advertisement a copy of our book, "MATERNITY," containing information valuable to all women contemplating motherhood. Sent free. Address, BRADFIELD REGULATOR CO., Atlanta, Ga. Sold by druggists at $1.00 per bottle.

Jesse Stuart Knox.

LOCAL TIME TABLE.

In Effect July 17, 1892.

Solid Trains between Fort Wayne and Cincinnati.

Solid Trains between Fort Wayne and Chicago.

Close connections made at Bradwyn with Trains to and from all points to the East, West, North and South.

NORTH BOUND—ARRIVE FORT WAYNE.

No. 2 Passenger	Arrive 11 45 am
No. 4 Passenger	2 40 pm
No. 110 Local	8 00 pm

SOUTH BOUND—DEPART FORT WAYNE.

No. 1 Passenger	Leave 12 05 am
No. 3 Passenger	3 40 pm
No. 109 Local	7 00 am

Daily except Sunday. "Daily.

Through Cars Between Fort Wayne and Cincinnati.

Ticket Agent at No. 9 Calhoun street.

H. C. FAIRBANK, Gen'l Pass. Agt.
J. F. DELK, Ticket Agt.
Time Table No. 21, in effect in INDIANAPOLIS, IND.

GRAND HARVEST IN INDIANA M. E.

Time Table No. 21, in effect in INDIANAPOLIS, IND., Sunday, June 26, 1892.

	Arrive	Depart
No. 1, 6:00 p. m.	No. 2, 11:00 p. m.	
No. 3, 11:30 a. m.	No. 4, 6:00 a. m.	
No. 5, 6:00 p. m.	No. 6, 9:00 a. m.	
No. 7, 4:00 p. m.	No. 8, 10:00 a. m.	
No. 9, 10:00 p. m.	No. 10, 4:00 p. m.	

Sunday only. Daily except Sunday.

CINCINNATI, WABASH & MICHIGAN RY. (THE BIG FOUR ROUTE.)

TIME TABLE.

WESTERN PASSENGER TIME CARD.

FORT WAYNE.
Schedule of Aug. 16, 1891.

Leaves East.	Depart
New York Express, limited, daily	1 05 am
Toledo Express, except Sunday	1 05 pm
Cincinnati Express, daily	3 25 pm
Local Freight	1 00 am
Arrives West.	Depart
Pacific Express, daily	1 40 pm
Kansas City Express, except Sunday	1 40 pm
Chicago Express, except Sunday	3 40 pm
St. Louis Limited, daily	8 17 pm

INDIANAPOLIS TIME CARD.

Lv. Fort Wayne	Ar. Indianapolis.
3 45 am	10 30 am
10 15 am	4 50 pm
Ar. Indianapolis.	Lv. Fort Wayne.
10 45 am	10 30 am
1 10 pm	5 00 pm
4 50 pm	10 30 pm

Through New York Palace Sleeping Cars, dining car and free chair cars on New York express. Free chair cars, dining car and Buffalo sleeping car on Toledo express.

Kansas City Express and Cannon Ball has new sleeping cars and Palace Sleepers to Kansas City.

Passenger and Ticket Agent, Fort Wayne, Ind.

Through New York Palace Sleeping Cars, dining car and free chair cars on New York express. Free chair cars, dining car and Buffalo sleeping car on Toledo express.

Kansas City Express and Cannon Ball has new sleeping cars and Palace Sleepers to Kansas City.

Passenger and Ticket Agent, Fort Wayne, Ind.

The Pennsylvania Station.

Pennsylvania Lines.

Trains Run by Central Time

AS FOLLOWS:

"Daily. ‡Daily, except Sunday.

From Ft. Wayne to	12 30 A	ARRIVE
Valparaiso and Chicago	1 45 a m	5 00 a m
New York and Washington	5 15 a m	1 35 a m
Pittsburg & Philadelphia	5 15 a m	1 35 a m
Lima and Crestline	7 10 a m	1 45 p m
Valparaiso and Chicago	10 40 a m	5 00 p m
Plymouth and Chicago	10 50 a m	2 40 p m
Valparaiso and Chicago	12 50 p m	7 15 p m
Canton and Pittsburg	12 50 p m	11 55 p m
New York & Washington	12 50 p m	11 55 p m
Pittsburg & Philadelphia	2 00 p m	10 35 a m
Toledo and Cincinnati	2 00 p m	10 35 a m
Valparaiso and Chicago	5 00 p m	7 05 p m
New York & Washington	7 05 p m	8 00 a m
Pittsburg & Philadelphia	7 05 p m	8 00 a m
New York & Washington	7 05 p m	8 00 a m
Valparaiso & Chicago, ex. except Sun.	10 30 p m	5 30 a m

CINCINNATI, WABASH & MICHIGAN RY. (THE BIG FOUR ROUTE.)

TIME TABLE.

Trains Leave Warsaw	Trains Reach Wabash
Daily.	Daily.
No. 1, 5:55 p. m.	No. 2, 11:00 p. m.
No. 3, 11:30 a. m.	No. 4, 6:00 a. m.
No. 5, 6:00 p. m.	No. 6, 9:00 a. m.
No. 7, 4:00 p. m.	No. 8, 10:00 a. m.
No. 9, 10:00 p. m.	No. 10, 4:00 p. m.

Sunday only. Daily except Sunday.

GOING TO CHICAGO?

Parties visiting Chicago for a few days or weeks can obtain

Handsome, Newly-Furnished Rooms

In the Sentinel Building, corner Wabash Avenue and 21st Street, in the convenient retail business district, leading Hotels and Restaurants; also to all lines leading to Parks and World's Fair Grounds.

Rooms Single or En Suite. Call at office 2nd floor, No. 21 2nd St., or write for further particulars to

GEO. A. SEAVERNS, 2210 Wabash-ave., Chicago

INDIANA

INSURANCE :- COMPANY

OF FORT WAYNE.

Paid-Up Capital, $200,000.00.

Insures against loss by fire on Dwellings, Brick or Frame Stores, Manufactories, Public Houses, Hotels and contents. Brick Manufacturing Risks and Lumber Yards at Adequate Rates.

Office in Bank Building, corner of Main and Court Streets.

JNO. H. JACOBS, President.
JNO. E. BRAHLIER, Secretary. 10-1-6m

ROBERT SPICE,

WATERWORKS AND GENERAL - PLUMBING!

Natural Gas Fitting.

A full line of waterworks and plumbing goods, Pumps, Wind Mills and Brass Work.

48 W. Main St.—Telephone 261.

A Wonderful Malaria Cure.

I will forfeit $50 for positive Proof of the failure to cure any case of malaria with my prescription. It can be prepared by any druggist. Sent on receipt of $1.00. Address, M. F. Wood, 291 Broadway, New York, N. Y. 11-6-w-1mo

C. W. BRUNS & CO.,

PLUMBERS,

Agents for the Goodrich Self-Heating and Cold Water Tanks.

195 Calhoun St.

FORT WAYNE FRUIT HOUSE.

Fruit House Prices for 1892.

The season of 1892 opens auspicious for the purchaser. There are few lines of goods but what there has been a decline in, and especially in sugars, but also in coffees, Raisins and California Dried and Canned Fruits. When Sugars touched 6c for granulated every one felt as this would be bottom. But was a plump reduction of 3c per pound, but now Granulated is 4¾, another half-cent decline. Now is the time to invest in Groceries for less sugar than so low as now. We even sell a good

GOING SUGAR.

Brown Sugars from 2½ to 4c. Standard Granulated, 5½c lb. Standard A Sugar, 5c lb.
" " 5c lb. Powdered Sugar, 5½c lb. Cut Loaf Sugar, 5½c lb.

COFFEE! COFFEE! COFFEE!

Coffee—The reduction of 3c per pound which we made last circular still holds good, although in Rio and New York there has been a stiffening up of prices of 1 and 2c per pound, but we having a good large stock purchased when the market was down, we are enabled to continue our reduction of 3c per pound on all grades of Rio, Java and Mocha.

Rio Coffee, best grade, 20c lb. Good Roasting Rio, 15c.
Roasted Rio, finest grade, 20c lb. Best Mocha, green, best quality, 30c.
Roasted Rio, Java, blended or in packages, 20c. Best Java, green, 30c.
Mocha, Roasted, 30c. Best brand Package Coffee, 12c lb.

TEAS! TEAS! TEAS!

The Tea Market has undergone no change, indeed they are so cheap now, that there is little inducement of their going lower. The trade in them is growing rapidly. We now sell twenty chests, where we formerly sold one. The secret of our great Tea trade is in the fact that we purchase direct of the importer, and retail direct to our customers, thereby saving them the profit of the jobber and wholesale merchant which is at least 10 to 20 per pound.

Good Young Hyson, 20c. Good Gunpowder, 20c.
Extra Young Hyson, 30c. Best Gunpowder, 30c.
Good Young Hyson, 25c. Good Uncolored Japan, 20c.
Good Imperial, 20c. Best Uncolored Japan, 30c.
Best Imperial, 30c. Best English Breakfast, 30c.
Oolong Black, 30c; best, 50c. Best English Breakfast, 50c.

California Canned Goods—3c per can lower.

3lb can Peaches, 20c can. 3lb can Green Gages, 20c can.
3lb fine Plums, 20c can. 3lb Apricots, 20c can.
3lb White Cherries, 20c can. 3lb Black Cherries, 20c can.

CALIFORNIA DRIED FRUIT—3c lb lower.

Choice California Peaches, 10c lb. California Prunes, 10c lb.
Best Dried Apricots, 12c lb. Best Dried Peaches, 10c lb.
California Raisins, 8c lb. Best Raisins, 6c lb.

HOME PACKED GOODS.

Tomatoes, 3lb can, 10c. Extra Canned Corn, 10c can.
Peaches, 3lb can, 20c. Choice Blackberries, 7c can.
Red Kidney Beans, 10c can. Choice Peaches, 10c.
String Beans, 3lb can, 10c. Best Damsons, 10c.

Many articles not mentioned in this circular, reduced 2c per Pound. Keeping with the reduction on Sugars.

Pure Mixed Candy, 8c lb. French Bon Bons, 12c lb.
Peach Mixed, 10c lb. Extra Chocolates, 15c lb.
Brazil Nuts, quart, 25c. Best Mixed Candies, 15c.
Filberts, quart, 25c. Zanzee Currants, 7c lb.
Leghorn Citron, 20c lb. Choice Dried Peaches, 8c lb.

FISH—SALT WATER and LAKE FISH.

Family Mackerel, kits $1.00. Family White Fish, kits 85c.
Best Mackerel, $1.25. No. 1 White Fish, $1.25.
Best Georgia cod Fish, 8c lb. White Fish, per pound, 8c.
Scotch Herring, 5c each. Spring Chickens, 20c can.
Scotch Herring, 25c doz. Smoked Halibut, 15c lb.

SMOKING TOBACCO. SMOKING TOBACCO.

Horse Shoe, 42c lb. Durham Smoking, 45c lb.
J. T., 35c. Blue Tips Smoking, 35c lb.

ROOT & COMPANY,

The Fall Wraps,

As the buyer, remarks audibly, "there's no other house in it."

WE'VE GOT THE WRAPS.

Such a showing has never before been made by the department. It will out-do itself in its display of

ELEGANT, EXCLUSIVE NOVELTIES.

A SPECIAL GOOD THING FOR MISSES, FROM 4 TO 16 YEARS.

JACKETS!

The New Designs, Russian Blouses, Reefers, Box Coats, Box Pleated Coats, Etc.

NEW FALL CAPES.

The New Short Capes, the Latest Novelty.

Ladies' New Fall Blazer Suits with Farago Jackets.

Visit this department daily.

THE NEW YORK STORE.

Colonel Robertson left from Indianapolis today for Chicago, where he goes to attend the annual meeting of the Utah commissioners, who meet at the Grand Pacific hotel. Mr. Robertson is the secretary of the meeting.

The Tippecanoes, at a meeting in Morton hall last evening, elected Dr. Ellis Weisell first and Clif Morganthaler second lieutenant. John Hayden addressed the meeting, after which a glee club was organized.

General Manager R. T. McDonald, of the Electric Light company, will next spring commence the erection of an apartment house on East Berry street. The building will be fireproof and equipped with all modern improvements.

Mrs. Richards and daughter, Lillie, of No. 115 West DeWald street, leave on No. 8 over the Pittsburg road this evening for Washington, D. C., to visit relatives.

NEW FALL STYLES!

IN

Men's and Boys' Stiff Hats.

It is high time that you were discarding your straw hat for something new and more seasonable. Our stock of Hats this season is larger and better than ever, and to open the season with a rush, we will offer for a short time only 50 dozen Men's and Boys' Fine Stiff Hats at

$1.50.

This is a regular $2.00 quality and comes in all the new fall blocks and colors.

Boys' -:- Clothing!

You know how we have joined toughness, neatness and low prices in Boys' School Suits. The better and finer clothes are just as far out of the rut. Take our Dress Suits, for instance; they are as far ahead of competition as day-light is ahead of darkness.

Have you noticed the Patent Elastic Waistband on our little boys' Pants? No mother who sees this band, and knows its usefulness and durability, will ever buy boy's clothing from anybody but us.

Sam, Pete & Max.

Fort Wayne Sentinel.

TUESDAY, SEPT. 13, 1892.

The Weather.

Washington, Sept. 12.—Forecast until 8 p. m. Wednesday. For Indiana—Fair, except clearing in eastern Indiana today or tonight; cooler with frosts in northwestern Illinois Wednesday morning; northwesterly winds.

Our Thermometer.

THE SENTINEL thermometer, in the shade, registered today as follows:

8 a. m.	60°
10 a. m.	66°
12 m.	69°
2 p. m.	68°

FRESH LOCAL LINES.

Mrs. S. Ziegler, of East Wayne street, is ill.

W. H. Olds returned yesterday from Bear Lake.

Gust Keller, the Randall house barber, is on the sick list.

George Reiley, of Tony cigar fame, was at Huntington yesterday.

Charlie Moellering celebrated his twenty-second birthday yesterday.

C. A. Wilding and W. J. Veecy went on a business trip to Buffalo yesterday.

Mrs. J. J. Jenkinson has as her guest her father, L. Noble, of Goshen.

John F. Wing, the architect, has gone to Argos for a few days on business.

W. E. Drew is the guest of Councilman Cody. Mr. Drew resides in Chicago.

Mrs. C. S. Hilton and children have returned from a visit to relatives in Kansas.

C. E. Schlatter, of the firm of Pfeiffer & Schlatter, is lying very ill with typhoid fever.

Charlie Drummond has gone to Auburn to report the races for the metropolitan papers.

William Hollenbeck has moved into his handsome new home, 449 East Washington street.

The German Insurance company held a meeting last evening in the office of Scheuman & Klaehn.

Fred Bostert, of Griffith street, will leave today for St. Louis to resume his studies at Concordia college.

Attorney W. P. Breen had as his guest over Sunday Thomas Cox, a prominent lumber dealer of Chicago.

Samuel Minskey, the East Wayne street grocer, was initiated into the mysteries of Odd Fellowship last evening.

Harry Micer, deputy county treasurer, and J. W. Tindell, county surveyor, of Adams county, were in the city yesterday.

The Hon. G. W. Stults, of Huntington, is in the city, the guest of his brother, Dr. C. E. Stults, of Bloomingdale.

The funeral of John Berning was held this afternoon from the residence in St. Joe township. The Rev. Michael officiated.

Among others from Huntington who attended the funeral of the late William H. Bryant yesterday was Capt. F. F. Bolts.

Mrs. H. B. Ridgely, of Clinton street, has returned from Maysville, Ky., where she was the guest of relatives and friends.

Louis Heilbronner will go to Auburn tomorrow to sell pools at the races. G. H. Brown is in Chicago acting in the same capacity.

O. L. Perry, manager of the Western Union Telegraph office, and his wife are now pleasantly domiciled in a neat cottage on West Dewald street.

John Schmeiser, of West Washington street, returned home yesterday evening from Silver Creek, N. Y., where he visited friends and relatives the past month.

Miss Bertha Harrison and Miss Anna Henker will entertain friends this evening at Miss Harrison's home, 20 Charles street, in honor of Mrs. Hattie Weitzberger, of Decatur, Ind.

The Epworth quartette, a musical organization, met at the residence of H. C. Schroeder, on Rockhill street, last evening. This quartette will soon be one of the leading musical organizations of the city.

Edward Klett and Charles Ehrman have returned from an extensive western trip, including a visit to the Pacific coast, Yellowstone park, the resorts of New and Old Mexico. They say the trip was a most delightful one.

H. K. Mudd, son of Foreman Mudd, of the Wabash machine shops, left for Purdue university last week to take a course in electrical engineering. Mr. Mudd's preparation was sufficient to allow him to enter the advanced freshman class.

C. S. Hilton, superintendent of the electric works, will leave for Washington, D. C., Saturday, to attend the G. A. R. encampment at that place. Mr. Hilton was through the fiercest part of the late war, and he has been a member of the G. A. R. for almost twenty years.

A coaching party, consisting of seventeen of our young people, were highly entertained by Mr. and Mrs. Christian Solomon, at their farm home Sunday. In the party were: Misses Diena Holbenbeck, Agatha Dick, Emma Fye, Emma Muelenbruck, L. Muelenbruck, M. Aumen, L. Gallmeyer, Anna Rothenbeck, and Messrs. Charles Sonder, John B. Dick, Dick Dieter, Otto Dieter, W. Muelenbruck, G. Muelenbruck, H. Giese, Gust Shaw and W. Heine.

The Fort Wayne Turn Verein society held a meeting at its rooms Sunday, at the corner of Main and Harrison streets, and decided to give its halls a general repairing and fixing up. The society expects to give an exhibition the 27th of this months and wants its hall to have a presentable appearance for that occasion. The exhibition will consist of gymnastic exercises, boxing and fencing and will conclude with a grand ball. The membership of the society has rapidly increased and now numbers about forty active members.

Mrs. W. E. McDermut has returned from Bay View, Mich.

Mrs. Gari Shober and family are visiting friends out of the city.

Editor John Alger, of the Monroeville Breeze, was in the city yesterday.

R. F. Bitler, editor of the Huntington Democrat, was in the city last evening.

Mrs. Clarence Dickinson, of Chicago, is visiting Mrs. P. Dickinson, of this city.

The Pythian Sisters will give an entertainment at Randall hall Thursday night.

J. W. Baker, editor of the Columbia City Commercial, was in the city yesterday.

The City band goes to Lafayette tomorrow to accompany the Catholic Knights.

The directors of the noon rest held an important meeting this afternoon at 4:30 o'clock.

Mrs. Ad Link, of East Main street, is entertaining Miss Grace Boyes, of Columbus, Ohio.

The Emmett club will hold a meeting tomorrow evening in their rooms in Library hall.

Miss Rose Scarlet last evening entertained the organ circle of the Berry street M. E. church.

Dr. C. E. Stults, of Wells street, who has been ill, has recovered and is able to call on all his patients.

Miss Mary O'Rourke is home from Van Wert, where she has been visiting Miss Florence McCoinsby.

Arthur Henderson, of Superintendent Law's office, is confined to his bed with an attack of typhoid fever.

Mrs. Rev. Broesker and family have returned from Buffalo, where they visited relatives for the past month.

Prof. N. R. Leonard left yesterday for Elwood, where he will today attend the muchly advertised republican meeting.

Clark Fairbanks has gone to New York to attend the annual meeting of the Penn Mutual Life Insurance company.

Herman Nierman, of the Globe mills, leaves next week for Chicago. He will go from there to Mt. Clemens for his health.

Miss Miller, of Hendrick's street, very elegantly entertained friends Sunday evening. Lunch was served at 12 o'clock.

Miss Dosie Ambos, of Columbus, Ohio, who has been the guest of Mrs. Samuel L. Morris for a few days, has returned home.

Mrs. Henry Rembke and little daughter, Carrie, left this morning for Elgin, Ill., to visit her daughter, Mrs. William Bender.

Mrs. Moynihan, mother of A. J. Moynihan, of the Journal, is suffering from the effects of a fall. The lady is nearly eighty years old.

Miss Ida Hallock returned to her home in Chicago last evening after a pleasant visit with Mrs. Dick Rossington, of East Washington street.

Last night, at his home on Griffith street, Henry Rooster was agreeably surprised by the Young Men's society of Emanuel's Lutheran church.

W. J. Holt, the popular assistant general agent of the Union Central Insurance company, took the second degree in the Phœnix lodge, K. of P., last night.

The state convention of the Catholic Benevolent Legion opens at Lafayette tomorrow. A special train will convey parties from Fort Wayne, Huntington, Decatur and Logansport.

C. H. Bromley, Toledo; J. K. Bender, Chicago; A. Korvail, Grand Trunk; Walter Wichgar, Dayton; Charles W. Camp, Garrett; S. P. Bush, Columbus, and Ed Hyde, Chicago, are registered at the Aveline.

Last evening a party consisting of the Misses Alice Wilson, of Lafayette; Anna Bond, Louise Carnahan, Mrs. E. G. Evans, and the Messrs. C. Rockhill, Robert Carnahan and Frank Brown took dinner at the Wayne.

Among the guests at the Aldine we find the names of H. C. Anderson and W. J. Parker, Mt. Vernon, Ohio; H. C. Ollnum and B. B. Gordale, Metz; W. S. Cooke, Toledo; T. Y. Cromwell, Cleveland, and H. N. Oakley, Chicago, on the register.

Rev. Hicks says of the coming winter and spring: "Being firm in such convictions, we do not hesitate to record our belief that the coming winter will prove much more severe than last, and that the spring of 1893, especially the months of March and April, will be exceptionally stormy, wet and cold. The equinox of Mars is in March just one month earlier than it was last spring—the equinox of Venus falls in the middle of April, instead of the middle of May, as was the case last spring. The facts indicate that the battle of cold, snow and rain will fall in the months of March, April and the early part of May, instead of lasting through May and into June, as we had it this season."

The following gentlemen from this city attended the celebration of Trustee Roy's birthday Sunday, in Perry township: Sheriff Viborg, Judge O'Rourke, John Mohr, Louis Fox, Edward Parker, John Monning, Andrew Glutting, C. W. Edsall, Ed. Chasmier, L. P., H. D. Evans, and the Messrs. C. Rockhill, Robert Carnahan and Frank Brown took dinner at the Wayne.

Among the guests at the Aldine we find the names of H. C. Anderson and W. J. Parker, Mt. Vernon, Ohio; H. C. Ollnum and B. B. Gordale, Metz; W. S. Cooke, Toledo; T. Y. Cromwell, Cleveland, and H. N. Oakley, Chicago, on the register.

Judge John Morris went to Angola this morning to try a case.

Rev. Franke, of Monroe, Mich., is visiting friends in the city.

Born to Mr. and Mrs. Martin Vaughn, of Bass street—a boy.

J. F. Bougher, father of Frank Bougher, left for his home in Delphi, Ind., yesterday.

At Avilla, Saturday evening, September 17, A. J. Yon and John W. Hayden will speak to the people.

Miss Minnie Smith, after a three weeks' visit with Miss Cora Depuy, of Van Wert, has returned home.

Mrs. Flora Varler, of Columbus, Ohio, was the guest of Mrs. Van Valkenburg last evening at the Aldine.

The Fourth and Fifth wards Chase club will be addressed Thursday evening by A. J. Yon, Charles S. Bash and Col. R. S. Robertson.

Rev. Edward Matthews, Elmer Leonard and Joseph D. Gruber will address the republicans of South Wayne, at the town hall Thursday evening.

Rev. Edward Matthews and J. E. Harper will address the republicans and others of Lake township, at Centre school house, Saturday evening.

The funeral of W. H. Bryant was largely attended yesterday. The pall bearers were: Hon. J. R. White, Chas. McCulloch, and Messrs. W. L. Carnahan, O. B. Fitch, James Kane and Gen. Brackenridge.

George Slater has returned from Denver, where he has been visiting relatives for the past five weeks. While there he entered in the races given by the Denver Athletic club and won first prize in the half-mile run; his time was 2:19 1-5.

The ladies auxiliary to the city department of the Y. M. C. A. will meet tomorrow afternoon at 2:30 at the Y. M. C. A. parlors. As this is the first meeting of this season a large attendance is requested so as to arrange important matters for this fall's work.

Some of yesterday's guests at the Randall were J. H. Prouty, Chicago; Joe McDonald, Cincinnati; C. S. Clain, Chicago; A. W. Slack, Grand Rapids; Wm. S. S. Campbell, Dallas; Jacob Colles, Arcola; Henry Stacey, Decatur, Ill.; W. A. Brown, Goshen, and C. W. Wentz, Toledo.

The Tenth ward republicans held a meeting last evening and organized a campaign club by electing the following officers: President, W. H. Woodruff; first vice president, E. N. Davenport; second vice president, E. W. Richards; secretary, William J. Swartzell; treasurer, H. Thomas.

R. H. Cole, M. & C. railroad; F. R. Millard, Chicago; M. A. Conner, Indianapolis; J. A. Cave, Sandusky; W. J. McKahin, Elkhart; Jos. W. Young, Kalamazoo; A. J. Daffner, Toledo; W. J. Murray, Philadelphia; Tom McMahon, Dixon, and R. F. Tunman, Grand Rapids, are registered at the Rich.

An attractive entertainment comes to the Masonic Temple theatre tomorrow evening in the shape of the successful "Pulse of New York." It is replete with scenic effects, thrilling climaxes and the reign supreme, and they promise their patrons a most enjoyable entertainment. The piece is staged with a full car load of scenery. The story is one of true life in the metropolis. The company is first-class in every respect.

Last night Miss Minnie Shouff gave a charming progressive pedro party at her lovely suburban home on Spy Run avenue, in honor of Fred Freeman, who leaves in a few days for Annapolis. After a delightful supper had been served Miss Shouff awarded the prizes, which were a lovely silver pin tray and a silver match box to the fortunate players. Miss Anna Robertson and Samuel Hoffal. The others who enjoyed the festivities of the evening were: Jean McLaughlin, Lydia Sturgis, Katie Hoffman, Julio Rumsey, Alice Crane, Katie Freeman, Bessie McCracken and the Messrs. Frank Bond, Will Pettit, Fred Shouff, Sherman Petticoles, Fred Hoffman, Arthur Smith and Brooke Sale.

The Maumee Valley Monumental association, at a regular meeting held in Toledo the 25th of last month adopted the following resolution: Resolved, That this association takes a deep interest in procuring views of the battlefields and other points of interest in the Maumee valley, and that a committee of five from Toledo, with power to add citizens from neighboring localities, be appointed to raise funds for procuring the same. The objects of this movement are self evident; to aid in preserving the glories of a region rich in historical incidents and lore. It is intended to have photographic views taken about 5x8 inches in size, which will be enlarged to 12x15 inches, and they will then be accepted by the State Historical society, which will have them suitably mounted on revolving posts and placed in the Ohio building at the World's Columbian exposition.

The Jenney Electric Motor company, after giving the tricycle of its invention a test, has shipped it to the Columbian Tricycle company, Chicago. It is simply an open phaeton body of ordinary size resting on a pair of wheels thirty inches in diameter, with a guide wheel in front. Under the seat is a six-cell battery, with a one-horse power electric motor. It will carry three persons, two on the phaeton seat. On the dickey seat in the rear sits the motorman, his seat being somewhat higher than the phaeton seat. In front of him is a small crank, similar to those in use on street cars, which operates the motor, and another in connection with it which guides the tricycle. The phaeton, with the power plant, weighs 425 pounds, is very handsomely finished, with a wide seat and patent leather dasher in front, and resembles an open phaeton body resting on three small wheels. All the electric gearing is hidden under the seat. The tricycle moves off promptly, and is guaranteed to carry three persons nine miles an hour, the third person being the man in charge of the motive power. As geared to run at the Columbian exposition it will move but three miles an hour.

Hoosier News.

Items of Interest from Different Parts of the State.

Elwood public school interests are hampered for want of room.

Mrs. E. C. Wilson, wife of the ex-mayor of Noblesville, is dead.

The soldiers of Vermillion county held a great reunion at Newport.

Jeffersonville seems to be waiting for the cholera to come before cleaning up.

The New Albany Presbytery will hold a meeting at North Vernon tomorrow.

The Rev. Harry Nice has accepted a pastoral call to the Kingston Presbyterian church.

The West Lafayette Methodists are preparing to erect a new church. Estimated cost, $10,000.

A grand jury at Lafayette acted in, killing Sherman Hickman and dangerously injuring Patrick Troy.

Peter Kelley, of Portland, died of heart trouble. His remains were entombed at Sydney, O., his former home.

Company L, state militia, of Crawfordsville, has been detailed to go to Chicago on Columbian day for guard duty.

The Rev. A. J. Arrick has resigned pastoral charge of the Hartford City Presbyterian church and will remove to Mt. Sterling, Ky.

In boring for gas at Charlottesville a fine artesian well was struck. The water flows freely, and is free from lime and almost tasteless.

William Snyder, of Tippecanoe county, was killed by a tree blown down in a storm. He was thirty years old and a man of family.

A 500 barrel oil well has been struck near Portland in a new district. There are six square miles adjoining this well not yet touched by the drill.

The radical wing of the United Brethren church declared a new house of worship at Dublin. Services were conducted by Bishop Becker, of Akron, Ohio.

Joseph Wynne, grocer, of Volga, went to Madison with a wagon load of goods, stabled his horses and disappeared. His friends fear he has met with foul play.

Frank Stock, an old and well-known citizen of Elkhart, arose in the morning at the usual hour. Almost immediately, however, he was seized with heart trouble and died.

William R. Snyder, of South Raub, who met his death by a falling tree in a storm while passing through an orchard, married Miss Rosetta Reeder, of Lafayette, but two weeks ago.

Edward C. Haungry, cashier of the Merchants' National bank, of New Albany for fifteen years, is dead of consumption. He leaves a wife and family and an estate valued at $100,000.

The German Lutheran churches of Bartholomew and Brown counties held an annual mission feast at Columbus Sunday. Two sermons were preached on behalf of the German missionary cause.

William Paragon, of Lebanon, employed as brakeman on the Chicago and Southeastern railway, fell off his train on his first trip and was killed. He was the only support of a widowed mother.

Miss Cora Campbell, of Gosport, and Mr. Cal. Kennedy, principal of the schools at Paragon, have been united in marriage, the wedding occurring at the home of the bride's mother. Elder Brewer, of Danville, officiated.

The third annual reunion of the soldiers of Vermillion county closed a two days' session at Newport last week. Friday was the big day. Rev. M. M. Taylor, of Princeville, Ill., spoke in the forenoon, and Judge Ared F. White in the afternoon.

The Midland steel works, of Muncie, the largest steel mill in the west, and second to but one in the United States, is nearly in readiness to be set in motion. The company proposes to add a blast furnace, which will enable them to manufacture their own pig iron.

John W. Walton, residing at Borden, Clark county, was severely injured while working in a well. He had put in four blasts and only two went off. When he went to see why the others failed, they exploded, and he received severe injuries about the head and back, which may prove fatal.

During a heavy thunder storm at Noblesville the barn of Hon. J. R. Christian was struck and burned, with a portion of the contents, involving a loss of $600; insured in the Ohio Farmers' for $350. Lightning also struck a stack of baled straw at the American straw-board works and burned about 150 tons.

Peaches for Canning.

Now is the time while they are low. Another 100 bushels received this morning. Michigan Free Stones $1.75 per bushel, including baskets; or small baskets, 20c.

Indiana watermelons from Vincennes, nice and large, down to 10c each.

New York Quinces, 75c peck.

English Blue Plums, 12½c quart.

FROST HOUSE.

C. L. M. C.

On Thursday evening of this week in the parlors of the city department of Y. M. C. A., a meeting will be held to organize the Chautauqua Reading Course for the winter. The readings begin October 1, and all who are interested are urged to attend.

The opportunities afforded by this systematic, but inexpensive system of education, are being improved by increasing members each year. There is nothing denominational about it and its character is extremely helpful.

This meeting is to be held, not only to organize the course, but to give information to any who are desirous of knowing about the work. If unable to attend, those desiring enrollment should address a card to Miss Lillie Beaber, secretary, city. 13-2t.

Use Bloomingdale Mills Loaf and Silver Wedding Flour. It is made by the Centrifugal System and it is the best. sept 13-tf

THE MARKETS BY TELEGRAPH.

CHICAGO, Sept. 13.—Closing at 1:15 p. m.—

Wheat, Sept., 73½@7c; Oct., 74@4c; May, 82½@3c.

Corn, Sept., 48½; Oct., 49@5c; May, 52½@3c.

Oats, Sept., 34½@3c; Oct., 34½; May, 37@c.

Pork, Sept., $10.15; Oct., $10.17½; Jan., $12.07½.

Lard, Sept., $7.40; Oct., $7.42½; Jan., $6.82½.

Ribs, Sept., $7.75; Oct., $7.70; Jan., $6.37½.

UNION STOCK YARDS, SEPT. 13.—Cattle receipts, 7,500; strong; 5@10c higher.

Hogs, receipts, 28,000; weak, 5@10c lower; heavy, $5.20@5.52½; mixed and medium, $5.15@5.45; light, $5.00@5.30.

Sheep, receipts, 5,000; firm.

TOLEDO, SEPT. 13.—Close—Wheat, cash 76c bid; Oct., 76½c bid; Dec., 78½c bid; May, 84½.

Corn, cash, 48c.

Oats, nominal.

Clovenseed, cash, $5.90@92½; Oct., $5.90; Nov., $5.82½.

NEW YORK, SEPT. 13.—Close.—Wheat; No. 2 red winter, 79½c cash; Sept., 79; Oct., 79½c; Nov., 81½c; Dec., 83c; May, 79c.

Corn, No. 2, mixed, 58c cash; Sept., 56½c; Oct., 56½c; Nov., 56½c; Dec., 57c.

Oats, No. 2 mixed, 38c cash; Sept., 38½c; Oct., 35½c; Nov., 29½c.

Rye, quiet but strong, at 65@68c in car lots and boat loads.

Barley, neglected.

Sugar, refined, steady and fairly active; cut loaf and crushed, 5 5-16@5½c; granulated, 5@5 3-16c; powdered, 5¼@5 5-16c; confectioners' A, 4¼@5 1-16.

Coffee, strong and in more demand; 15@15½c for Rio No. 7.

Pork, dull but steady; quoted, $11.00@11.50 for old.

Lard, quiet; Sept. and Oct., $7.70.

Butter, demand fair on all the better qualities, with prices firm; state firsts, extras, 22@25c; western extras, 25c.

Cheese, strong and higher; state factory, full cream, fancy white, 21c.

Eggs, moderately active and firm; state new choice 22@22½c; western, 21@22c.

LaSelle street was badly flooded this morning and it was some time before the water was forced off into the sewers.

Westminster Seminary

Will open its tenth year Wednesday, Sept. 21, at 9 a. m., with better facilities for work than ever before. Its very excellent corps of teachers has been strengthened by the addition of three others. The very best work will be done in the regular course, as well as in Art, Music, Elocution and Physical Culture. The Kindergarten Department is discontinued to make more room for older pupils, but the Primary Department will present unusual advantages.

The Westminster Boys' school will be continued under the charge of Professor Crowe. Boys too young to be admitted to this school will be received in the Primary school on the Southern grounds.

Application for admission to any of these departments may be made at any time to the principals at the Seminary, 251 W. Main St. 3eod10-20-21

Tresslet's Hungarian Process and Silver Dollar Flour are the best in the market. Take no other. Use "Pillsbury Best," Springwheat Patent. all-1m

Bloomingdale Mills.

Full centrifugal system. Call for Silver Wedding and White Loaf Flour. It is the best. 10-3t

Parties wishing to see Geo. S. Hall, the decorator, can find him at H. A. Kirchofer & Co.'s fresco room, at 21 West Berry street. 20-tf

Leave orders for coal, wood and kindling with J. M. MOSKOWELL, 12-16 Near Wells St. Bridge.

"MUSIC SCHOOL"
OF
Voice Culture and Instrumental Music.
49 West Berry Street.
Fourth Year Begins Monday, Sept. 5th, 1892.
MRS. L. WEBB BANNISTER.

The Paper on Which "The Sentinel is Printed is Furnished by FISHER BROTHERS.
Manufacturers and Jobbers of
PAPER
Of All Kinds.
STATIONARY, ETC.
125 CALHOUN STREET,
FORT WAYNE, INDIANA.

AN ORDINANCE

An ordinance regulating the maintaining or carrying on of concerts, plays or varieties in licensed liquor saloons and providing penalties therefor.

Whereas, The maintaining and carrying on of concerts, plays or varieties, employing male and female performers, or either in saloons where intoxicating liquors are sold, attract disorderly persons and tend to disturb the peace and quietude of the public, as well as being opposed to the common sense and morals of the people; and

Whereas such evil influences may be abated and the good morals of the city protected,

Therefore be it ordained by the common council of the city of Fort Wayne, Indiana, that the members concurring, that it shall be unlawful for any person or persons, owning, maintaining, or running any saloon in which there is sold intoxicating liquors within the corporate limits of the city of Fort Wayne to have, maintain or carry on therein or in connection therewith or permit or cause to have carried or maintained therein or in connection therewith any public concert, play or variety show, free or otherwise, employing therein or permitting to take part therein male and female performers or either.

Sec. 2. Any person or persons violating any provision of this ordinance shall, upon conviction, forfeit the license and pay a fine of not more than one hundred dollars.

Done at the council chamber, city of Fort Wayne, Ind., this 29th day of August, 1892.

G. A. ZOLLINGER, Mayor.
Attest: HUGH G. HUTSELL, city clerk.

Mid-Summer SALES
-OF-
Suitings,
Trowserings,
Fancy Vestings,
RABUS
MERCHANT TAILOR!
16 West Berry St.

THE PEOPLE'S STORE

[Pixley & Long Block, East Berry Street.]

Just a Few Leaders!
Read Them Over Carefully!
They Will Interest You and Save You Money.

100 Pieces Silkoline Drapery, New and Elegant Patterns, Worth 15c, **10c A YARD.** They'll go Fast at This Price.

25 Pair Silk Striped Curtains, Never sold for less than $6.00 a pair. We make them **$3.75 A PAIR.**

100 doz. Men's Seamless Half Hose, **3 PAIR FOR 25c.** Just what you're paying 12 1-2c a pair for.

150 DOZEN
Children's Fast Black Ribbed Hose, We Offer at **25c A PAIR,** Worth 35c. Just the thing for School Wear.

25 DOZEN
BEAUTIFUL SOFA CUSHIONS, Covered with the best patterns in Silkoline, Ruffled all round, **39c EACH,** Would be cheap at 50c. Get one before they are all sold.

25 doz. All Wool Flannel Skirts, Extra Heavy, $1.00 Each.

DON'T FORGET That we have the largest and most extensive line of **FALL AND WINTER CLOAKS** Ever shown in this city. Look them over when you visit the store.

One Price to All.
BEADELL & COMPANY,
THE PEOPLE'S STORE.
BEST LIGHTED STORE in the CITY.

NEW AVELINE HOTEL

Has recently been leased by Messrs. Lambard & Baker, who have refurnished it throughout with all the modern conveniences of a first-class hotel.

The table is made a special feature, and is superior to that of any other hotel in the city. The main dining room on the parlor floor is large and handsomely furnished. There is also a private dining room on the same floor for the use of ladies or private parties.

Rates, $2, $2.50 and $3 per day; meal tickets, good for one month, $5; single meals, 25 cents.

Sunday dinner from 11:30 to 2:30 p. m.

LAMBARD & BAKER,
Proprietors.

SEPTEMBER STYLES
—IN—
A. FOSTER,
FASHIONABLE
TAILOR!
FORT WAYNE, IND.

Such is life, each changing day
Shows us more its shifting way.
Each some duty must perform,
Else through sunshine or through storm.
Perhaps some lesson teach again,
Pleasant, may be, or one of pain.
Thus all through life some task is set,
Teaching man is not perfect yet.
Earnest to excel in his own line,
Every garment A. FOSTER makes so fine.
Made in to the latest style, each one
May find his work correctly done.
Best cutter, best fitter, best tasker is he,
Better material you never did see.
Exactly to order, done on the day
Each one is promised—no vexatious delay.
Right moderate charges. I say then again
Remember A. Foster, the tailor at Wayne.

Finest assortment of goods in the city for SEPTEMBER and every other month.
A. FOSTER.

SHIRTS OF EVERY DESCRIPTION MADE TO ORDER.

FOR RENT!
After January 1st, 1893.
For a Period of Five Or Ten Years.

The Five-Story Building next door to the Sentinel Office, on Calhoun St. Occupied by J. A. Armstrong, as a Wholesale Milliney Store.

CALL AT SENTINEL OFFICE.

James Madden,
Plumber, Steam and Gas Fitter.

T. W. Loyd's Great Electric Soap,

For cleaning wall paper and fresco work. All orders receive prompt attention, and satisfaction guaranteed. Leave orders at Hoosier Shoe Store, or address, 432 East Washington street. Telephone No. 426. sept 10-1mo

Golden & Monahan
56 Calhoun Street.

I have removed to Corner Lewis and Calhoun Streets (opposite Library Hall).

CALL AT SENTINEL OFFICE.

JOHN B. MONNING
Has Opened an Office at 68 East Main Street,
—AS—
Merchandise, Real Estate and Insurance Broker.
He being also a Notary Public, will execute Deeds, Mortgages, Leases, wills or any legal documents, within his jurisdiction, with promptness and dispatch. Any business intrusted to him will be highly appreciated.

NEW JEWELRY STORE.
134 BROADWAY.
Call and Examine Our Stock.
Repairing of all Kinds a Specialty.
JNO. CARNS.

DR. R. H. BIGGS
Is Now Permanently Located at
24 ARCADE.
All Forms of Chronic, Private and Genito Urinary Diseases Given Special Attention.
CONSULTATION FREE.
OFFICE HOURS: 9 to 12 a. m. 2 to 5 p. m. 7 to 8 p. m.